



# ANEXO II

del PLAN DE MOVILIDAD URBANA SOSTENIBLE  
de ALGECIRAS

## 3 CAMPAÑA TOMA DE DATOS



Fondo Europeo de Desarrollo Regional, FEDER  
*Una manera de hacer Europa*





## ÍNDICE

|      |  |    |
|------|--|----|
| 1.   | AFORO DE VEHÍCULOS PRIVADOS .....        | 2  |
| 1.1. | Aforos en el Barrio de la Caridad .....  | 5  |
| 1.2. | Aforos en la Glorietas Conflictivas..... | 23 |



## 1. AFORO DE VEHÍCULOS PRIVADOS

Se ha aforado el volumen de tráfico en 36 puntos de la ciudad, contabilizando el volumen de vehículos distinguiendo entre vehículos ligeros, motos, camiones y autobuses.

A continuación se muestran por un lado, los 13 puntos de aforo considerados para el Plan de Mejora del Tráfico del Barrio de la Caridad y por otro los 23 puntos de aforos realizados en glorietas externas al Barrio de la Caridad.

A continuación se detallan cada uno de estos indicando la fecha de la realización y el número de puntos en cada aforo.

| BARRIO DE LA CARIDAD   | PUNTOS | DÍA       | FECHA      |
|--|--------|-----------|------------|
| 1. Av. Virgen del Carmen (sentido Norte)                             | 1      | MARTES    | 06/03/2018 |
| 2. Av. Virgen del Carmen (sentido Sur)                               | 1      | MARTES    | 06/03/2018 |
| 3. Av. Blas Infante (sentido Oeste)                                  | 1      | MARTES    | 06/03/2018 |
| 4. Av. Blas Infante (sentido Este)                                   | 1      | MARTES    | 06/03/2018 |
| 5. C/ Ruiz Zorrilla (María Auxiliadora)                              | 1      | MARTES    | 06/03/2018 |
| 6. C/ Segismundo Moret (sentido Oeste)                               | 1      | MARTES    | 06/03/2018 |
| 7. C/ Segismundo Moret (sentido este)                                | 1      | MARTES    | 06/03/2018 |
| 1. Av. Virgen del Carmen (Norte de Fuertes Santiago) (Sentido Norte) | 1      | MIÉRCOLES | 07/03/2018 |
| 2. Av. Virgen del Carmen (Norte de Fuertes Santiago) (sentido Sur)   | 1      | MIÉRCOLES | 07/03/2018 |
| 3. Fuerzas Armadas (sentido Norte)                                   | 0,5    | MIÉRCOLES | 07/03/2018 |
| 4. Fuerzas Armadas (sentido Sur)                                     | 0,5    | MIÉRCOLES | 07/03/2018 |
| 5. C/ Ruiz Zorrilla (Plaza Andalucía)                                | 1      | MIÉRCOLES | 07/03/2018 |
| 6. Av. Gesto por la Paz (sentido Norte)                              | 0,5    | MIÉRCOLES | 07/03/2018 |
| 7. Av. Gesto por la Paz (sentido Sur)                                | 0,5    | MIÉRCOLES | 07/03/2018 |
| 8. Paseo de la Conferencia (sentido Norte)                           | 0,5    | MIÉRCOLES | 07/03/2018 |
| 9. Paseo de la Conferencia (sentido Sur)                             | 0,5    | MIÉRCOLES | 07/03/2018 |
| GLORIETAS  | PUNTOS | DÍA       | FECHA      |
| 1. GLORIETA A7 CON SAN JOSE ARTESANO                                 | 2      | MARTES    | 13/03/2018 |
| 2. GLORIETA A7 HOTEL ALBORAN   | 3      | JUEVES    | 08/03/2018 |
| 3. GLORIETA MILENIO  | 4      | MARTES    | 13/03/2018 |
| 4. GLORIETA AVENIDA VIRGEN DE LA PALOMA                              | 3      | JUEVES    | 08/03/2018 |
| 5. GLORIETA DARSENA DEL SALADILLO                                    | 4      | MIÉRCOLES | 14/03/2018 |
| 6. GLORIETA SALADILLO CON N-340                                      | 3      | MIÉRCOLES | 14/03/2018 |
| 7. GLORIETA AVE MARIA CORTE INGLES                                   | 4      | JUEVES    | 15/03/2018 |

Para ver la ubicación exacta de cada uno de los aforos, se han representado en dos mapas generales (uno del Barrio de la Caridad y otro de las Glorietas Conflictivas), que se muestran a continuación.

## Mapa General del Barrio de la Caridad



## Mapa General de las Glorietas Conflictivas



**1.1. Aforos en el Barrio de la Caridad**

Como se ha citado anteriormente, se han realizado 13 puntos de aforo en el Barrio de la Caridad de los cuales se van a representar las tablas de dichos aforos donde se introducen los datos relativos al número de coches, camiones, motos y autobuses transcurren por dichos puntos en dos franjas horarias, una de 7:30 a 9:30 y otra de 14:00 a 16:00 con intervalos de 15 minutos en cada de ellas. Además se resalta la hora en la cual el tráfico es mayor para posteriormente verlo representado en un mapa esquemático de cada aforo, en el cual se representará el dato correspondiente con la hora de máximo tránsito de vehículos.

**Av. Virgen del Carmen**

| HORA          | AFORADOR: Ahmed y Loubna |             | PUNTO Virgen del Carmen |             |               |             | Sentido       |             | FECHA: 06/03/2018 |             | SENTIDO ESTE | SENTIDO OESTE |
|---------------|--------------------------|-------------|-------------------------|-------------|---------------|-------------|---------------|-------------|-------------------|-------------|--------------|---------------|
|               | SENTIDO NORTE            | SENTIDO SUR | SENTIDO NORTE           | SENTIDO SUR | SENTIDO NORTE | SENTIDO SUR | SENTIDO NORTE | SENTIDO SUR | SENTIDO NORTE     | SENTIDO SUR |              |               |
|               | COCHES                   | COCHES      | MOTOS                   | MOTOS       | CAMIONES      | CAMIONES    | AUTOBUSES     | AUTOBUSES   | TOTAL             | TOTAL       |              |               |
| 07:30   07:45 | 59                       | 57          | 6                       | 15          | 3             | 19          | 1             | 4           | 69                | 95          |              |               |
| 07:45   08:00 | 104                      | 67          | 13                      | 12          | 1             | 12          | 0             | 6           | 118               | 97          |              |               |
| 08:00   08:15 | 108                      | 82          | 5                       | 0           | 4             | 23          | 2             | 10          | 119               | 115         |              |               |
| 08:15   08:30 | 111                      | 69          | 11                      | 0           | 2             | 19          | 0             | 9           | 124               | 97          |              |               |
| 08:30   08:45 | 109                      | 85          | 4                       | 22          | 3             | 16          | 0             | 5           | 116               | 128         |              |               |
| 08:45   09:00 | 172                      | 73          | 7                       | 22          | 2             | 25          | 1             | 7           | 182               | 127         |              |               |
| 09:00   09:15 | 108                      | 91          | 6                       | 13          | 1             | 29          | 1             | 5           | 116               | 138         |              |               |
| 09:15   09:30 | 60                       | 89          | 4                       | 20          | 4             | 36          | 0             | 6           | 68                | 151         |              |               |
| 14:00   14:15 | 136                      | 87          | 10                      | 14          | 1             | 19          | 0             | 8           | 147               | 128         |              |               |
| 14:15   14:30 | 126                      | 70          | 2                       | 16          | 2             | 27          | 1             | 8           | 131               | 121         |              |               |
| 14:30   14:45 | 68                       | 56          | 6                       | 9           | 0             | 33          | 0             | 5           | 74                | 103         |              |               |
| 14:45   15:00 | 94                       | 85          | 3                       | 15          | 0             | 31          | 1             | 5           | 98                | 136         |              |               |
| 15:00   15:15 | 60                       | 51          | 4                       | 18          | 0             | 13          | 1             | 6           | 65                | 88          |              |               |
| 15:15   15:30 | 71                       | 58          | 8                       | 14          | 0             | 13          | 0             | 5           | 79                | 90          |              |               |
| 15:30   15:45 | 24                       | 72          | 3                       | 8           | 0             | 11          | 0             | 5           | 27                | 96          |              |               |
| 15:45   16:00 | 39                       | 52          | 5                       | 11          | 0             | 8           | 1             | 4           | 45                | 75          |              |               |



### Av. Virgen del Carmen

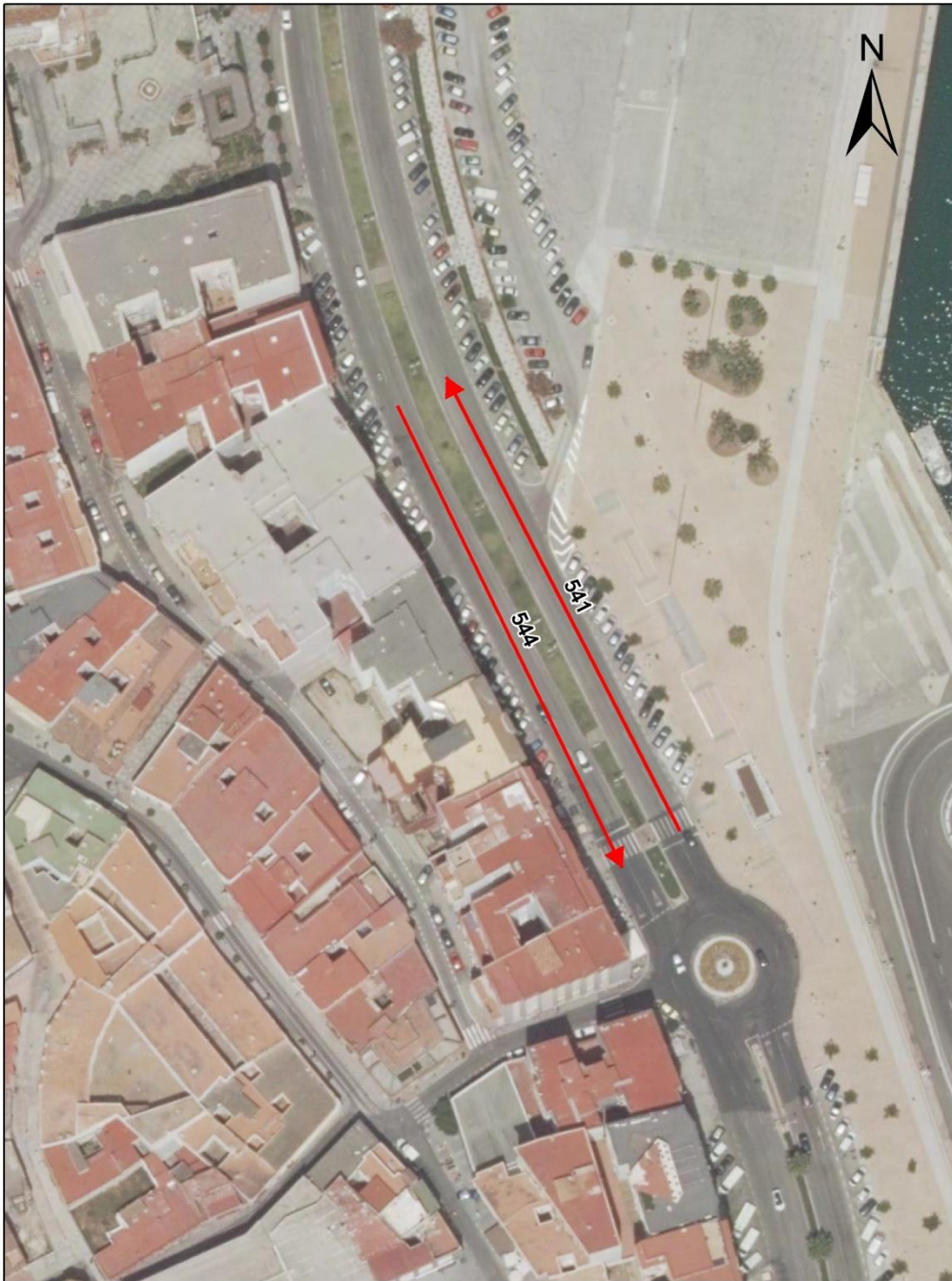

### Av. Blas Infante

| HORA          | AFORADOR: Muna y Fran |               |              |               | PUNTO Avenida Blas Infante |               | Sentido      |               | FECHA: 06/03/2018 |               |
|---------------|-----------------------|---------------|--------------|---------------|----------------------------|---------------|--------------|---------------|-------------------|---------------|
|               | SENTIDO ESTE          | SENTIDO OESTE | SENTIDO ESTE | SENTIDO OESTE | SENTIDO ESTE               | SENTIDO OESTE | SENTIDO ESTE | SENTIDO OESTE | SENTIDO ESTE      | SENTIDO OESTE |
|               | COCHES                | COCHES        | MOTOS        | MOTOS         | CAMIONES                   | CAMIONES      | AUTOBUSES    | AUTOBUSES     | TOTAL             | TOTAL         |
| 07:30   07:45 | 85                    | 54            | 3            | 9             | 2                          | 6             | 0            | 0             | 90                | 69            |
| 07:45   08:00 | 141                   | 59            | 5            | 4             | 7                          | 15            | 1            | 1             | 154               | 79            |
| 08:00   08:15 | 130                   | 91            | 5            | 12            | 5                          | 17            | 0            | 0             | 140               | 120           |
| 08:15   08:30 | 153                   | 99            | 3            | 0             | 4                          | 23            | 1            | 1             | 161               | 123           |
| 08:30   08:45 | 108                   | 103           | 6            | 24            | 7                          | 23            | 0            | 0             | 121               | 150           |
| 08:45   09:00 | 112                   | 127           | 7            | 19            | 5                          | 31            | 1            | 1             | 125               | 178           |
| 09:00   09:15 | 97                    | 97            | 7            | 22            | 12                         | 6             | 0            | 0             | 116               | 125           |
| 09:15   09:30 | 96                    | 87            | 6            | 11            | 5                          | 7             | 1            | 1             | 108               | 106           |
| 14:00   14:15 | 109                   | 113           | 5            | 7             | 5                          | 7             | 1            | 0             | 120               | 127           |
| 14:15   14:30 | 91                    | 89            | 0            | 4             | 6                          | 15            | 0            | 1             | 97                | 109           |
| 14:30   14:45 | 86                    | 66            | 4            | 8             | 10                         | 9             | 1            | 0             | 101               | 83            |
| 14:45   15:00 | 116                   | 67            | 4            | 6             | 4                          | 7             | 0            | 1             | 124               | 81            |
| 15:00   15:15 | 98                    | 80            | 2            | 9             | 5                          | 6             | 1            | 0             | 106               | 95            |
| 15:15   15:30 | 131                   | 77            | 4            | 2             | 4                          | 12            | 0            | 1             | 139               | 92            |
| 15:30   15:45 | 100                   | 55            | 6            | 5             | 6                          | 5             | 1            | 0             | 113               | 65            |
| 15:45   16:00 | 117                   | 67            | 0            | 6             | 5                          | 4             | 0            | 1             | 122               | 78            |

### Av. Blas Infante



### C/ Ruiz Zorrila (María Auxiliadora)

| HORA          | AFORADOR: Hannan |             | PUNTO Ruiz Zorrilla |             |               |             | Sentido       |             | FECHA: 06/03/2018 |             | SENTIDO NORTE | SENTIDO SUR |
|---------------|------------------|-------------|---------------------|-------------|---------------|-------------|---------------|-------------|-------------------|-------------|---------------|-------------|
|               | SENTIDO NORTE    | SENTIDO SUR | SENTIDO NORTE       | SENTIDO SUR | SENTIDO NORTE | SENTIDO SUR | SENTIDO NORTE | SENTIDO SUR | SENTIDO NORTE     | SENTIDO SUR |               |             |
|               | COCHES           | COCHES      | MOTOS               | MOTOS       | CAMIONES      | CAMIONES    | AUTOBUSES     | AUTOBUSES   | TOTAL             | TOTAL       |               |             |
| 07:30   07:45 | 14               | 8           | 3                   | 2           | 2             | 0           | 1             | 1           | 20                | 11          |               |             |
| 07:45   08:00 | 20               | 10          | 3                   | 1           | 2             | 0           | 1             | 1           | 26                | 12          |               |             |
| 08:00   08:15 | 37               | 19          | 4                   | 1           | 2             | 1           | 1             | 1           | 44                | 22          |               |             |
| 08:15   08:30 | 63               | 25          | 5                   | 3           | 5             | 2           | 1             | 0           | 74                | 30          |               |             |
| 08:30   08:45 | 40               | 27          | 8                   | 2           | 4             | 4           | 2             | 1           | 54                | 34          |               |             |
| 08:45   09:00 | 75               | 26          | 6                   | 2           | 4             | 0           | 1             | 1           | 86                | 29          |               |             |
| 09:00   09:15 | 55               | 35          | 2                   | 0           | 3             | 2           | 1             | 2           | 61                | 39          |               |             |
| 09:15   09:30 | 25               | 15          | 2                   | 2           | 0             | 2           | 1             | 1           | 28                | 20          |               |             |
| 14:00   14:15 | 32               | 70          | 2                   | 3           | 1             | 4           | 1             | 1           | 36                | 78          |               |             |
| 14:15   14:30 | 28               | 63          | 13                  | 4           | 1             | 1           | 2             | 2           | 44                | 70          |               |             |
| 14:30   14:45 | 11               | 20          | 0                   | 2           | 0             | 1           | 1             | 1           | 12                | 24          |               |             |
| 14:45   15:00 | 12               | 33          | 0                   | 1           | 0             | 0           | 0             | 2           | 12                | 36          |               |             |
| 15:00   15:15 | 30               | 55          | 1                   | 6           | 0             | 2           | 1             | 1           | 32                | 64          |               |             |
| 15:15   15:30 | 38               | 50          | 2                   | 1           | 3             | 3           | 2             | 2           | 45                | 56          |               |             |
| 15:30   15:45 | 15               | 25          | 0                   | 2           | 1             | 1           | 1             | 1           | 17                | 29          |               |             |
| 15:45   16:00 | 18               | 15          | 1                   | 1           | 0             | 0           | 1             | 1           | 20                | 17          |               |             |

**C/ Ruiz Zorrilla (María Auxiliadora)**



### C/ Segismundo Moret

| HORA          | AFORADOR: Sofía y Maruan |               | PUNTO Segismundo Moret |               |              |               | Sentido      |               | FECHA:       |               | SENTIDO ESTE | SENTIDO OESTE |
|---------------|--------------------------|---------------|------------------------|---------------|--------------|---------------|--------------|---------------|--------------|---------------|--------------|---------------|
|               | SENTIDO ESTE             | SENTIDO OESTE | SENTIDO ESTE           | SENTIDO OESTE | SENTIDO ESTE | SENTIDO OESTE | SENTIDO ESTE | SENTIDO OESTE | SENTIDO ESTE | SENTIDO OESTE |              |               |
|               | COCHES                   | COCHES        | MOTOS                  | MOTOS         | CAMIONES     | CAMIONES      | AUTOBUSES    | AUTOBUSES     | TOTAL        | TOTAL         |              |               |
| 07:30   07:45 | 60                       | 36            | 0                      | 1             | 1            | 2             | 3            | 2             | 64           | 41            |              |               |
| 07:45   08:00 | 84                       | 94            | 0                      | 2             | 0            | 0             | 2            | 4             | 86           | 100           |              |               |
| 08:00   08:15 | 94                       | 72            | 0                      | 2             | 1            | 5             | 2            | 3             | 97           | 82            |              |               |
| 08:15   08:30 | 63                       | 110           | 1                      | 5             | 2            | 4             | 2            | 5             | 68           | 124           |              |               |
| 08:30   08:45 | 71                       | 75            | 0                      | 2             | 6            | 5             | 3            | 3             | 80           | 85            |              |               |
| 08:45   09:00 | 55                       | 50            | 1                      | 1             | 4            | 1             | 2            | 5             | 62           | 57            |              |               |
| 09:00   09:15 | 63                       | 41            | 2                      | 3             | 2            | 0             | 4            | 2             | 71           | 46            |              |               |
| 09:15   09:30 | 67                       | 48            | 1                      | 4             | 4            | 2             | 2            | 4             | 74           | 58            |              |               |
| 14:00   14:15 | 84                       | 78            | 1                      | 3             | 5            | 2             | 4            | 3             | 94           | 86            |              |               |
| 14:15   14:30 | 96                       | 71            | 2                      | 2             | 3            | 1             | 2            | 4             | 103          | 78            |              |               |
| 14:30   14:45 | 92                       | 101           | 1                      | 5             | 4            | 4             | 3            | 4             | 100          | 114           |              |               |
| 14:45   15:00 | 105                      | 90            | 0                      | 8             | 2            | 2             | 3            | 6             | 110          | 106           |              |               |
| 15:00   15:15 | 112                      | 89            | 2                      | 7             | 5            | 1             | 4            | 4             | 123          | 101           |              |               |
| 15:15   15:30 | 108                      | 85            | 1                      | 2             | 3            | 3             | 3            | 2             | 115          | 92            |              |               |
| 15:30   15:45 | 89                       | 79            | 3                      | 2             | 1            | 2             | 3            | 4             | 96           | 87            |              |               |
| 15:45   16:00 | 63                       | 41            | 1                      | 1             | 3            | 3             | 1            | 2             | 68           | 47            |              |               |

### C/ Segismundo Moret



### Av. Virgen del Carmen (Norte de Fuertes Santiago)

| HORA          | AFORADOR: Hanane y Loubna |             | PUNTO Virgen Carmen |             | Sentido       |             | FECHA:        |             | SENTIDO NORTE | SENTIDO SUR |
|---------------|---------------------------|-------------|---------------------|-------------|---------------|-------------|---------------|-------------|---------------|-------------|
|               | SENTIDO NORTE             | SENTIDO SUR | SENTIDO NORTE       | SENTIDO SUR | SENTIDO NORTE | SENTIDO SUR | SENTIDO NORTE | SENTIDO SUR |               |             |
|               | COCHES                    | COCHES      | MOTOS               | MOTOS       | CAMIONES      | CAMIONES    | AUTOBUSES     | AUTOBUSES   | TOTAL         | TOTAL       |
| 07:30   07:45 | 77                        | 47          | 9                   | 20          | 22            | 11          | 3             | 3           | 111           | 81          |
| 07:45   08:00 | 82                        | 55          | 8                   | 16          | 5             | 7           | 2             | 5           | 97            | 83          |
| 08:00   08:15 | 72                        | 64          | 10                  | 17          | 8             | 4           | 4             | 3           | 94            | 88          |
| 08:15   08:30 | 79                        | 73          | 5                   | 19          | 10            | 12          | 3             | 5           | 97            | 109         |
| 08:30   08:45 | 65                        | 63          | 9                   | 10          | 8             | 7           | 8             | 4           | 90            | 84          |
| 08:45   09:00 | 70                        | 78          | 7                   | 12          | 7             | 20          | 5             | 7           | 89            | 117         |
| 09:00   09:15 | 82                        | 70          | 8                   | 15          | 6             | 22          | 9             | 5           | 105           | 112         |
| 09:15   09:30 | 80                        | 79          | 3                   | 15          | 5             | 18          | 4             | 6           | 92            | 118         |
| 14:00   14:15 | 55                        | 47          | 10                  | 15          | 10            | 7           | 5             | 4           | 80            | 73          |
| 14:15   14:30 | 63                        | 61          | 7                   | 18          | 8             | 10          | 4             | 5           | 82            | 94          |
| 14:30   14:45 | 62                        | 58          | 9                   | 16          | 8             | 9           | 6             | 7           | 85            | 90          |
| 14:45   15:00 | 54                        | 47          | 10                  | 13          | 7             | 6           | 5             | 6           | 76            | 72          |
| 15:00   15:15 | 50                        | 44          | 13                  | 10          | 12            | 9           | 4             | 4           | 79            | 67          |
| 15:15   15:30 | 53                        | 51          | 7                   | 13          | 11            | 22          | 4             | 7           | 75            | 93          |
| 15:30   15:45 | 48                        | 49          | 10                  | 13          | 6             | 20          | 6             | 3           | 70            | 85          |
| 15:45   16:00 | 60                        | 56          | 8                   | 11          | 5             | 13          | 4             | 5           | 77            | 85          |



Av. Virgen del Carmen (Norte de Fuertes Santiago)



### Fuerzas Armadas

| HORA          | AFORADOR: Sofía |             | PUNTO Fuerzas Armadas |             |               |             | Sentido       |             | FECHA: 07/03/2018 |             | SENTIDO NORTE | SENTIDO SUR |
|---------------|-----------------|-------------|-----------------------|-------------|---------------|-------------|---------------|-------------|-------------------|-------------|---------------|-------------|
|               | SENTIDO NORTE   | SENTIDO SUR | SENTIDO NORTE         | SENTIDO SUR | SENTIDO NORTE | SENTIDO SUR | SENTIDO NORTE | SENTIDO SUR | SENTIDO NORTE     | SENTIDO SUR |               |             |
|               | COCHES          | COCHES      | MOTOS                 | MOTOS       | CAMIONES      | CAMIONES    | AUTOBUSES     | AUTOBUSES   | TOTAL             | TOTAL       |               |             |
| 07:30   07:45 | 21              | 13          | 0                     | 1           | 0             | 0           | 1             | 0           | 22                | 14          |               |             |
| 07:45   08:00 | 18              | 24          | 0                     | 0           | 1             | 0           | 2             | 0           | 21                | 24          |               |             |
| 08:00   08:15 | 10              | 31          | 1                     | 1           | 2             | 1           | 0             | 1           | 13                | 34          |               |             |
| 08:15   08:30 | 22              | 23          | 1                     | 0           | 0             | 2           | 0             | 2           | 23                | 27          |               |             |
| 08:30   08:45 | 19              | 38          | 2                     | 2           | 2             | 1           | 2             | 0           | 25                | 41          |               |             |
| 08:45   09:00 | 35              | 34          | 2                     | 3           | 2             | 0           | 2             | 1           | 41                | 38          |               |             |
| 09:00   09:15 | 38              | 20          | 4                     | 2           | 2             | 2           | 1             | 2           | 45                | 26          |               |             |
| 09:15   09:30 | 25              | 35          | 0                     | 1           | 0             | 0           | 0             | 2           | 25                | 38          |               |             |
| 14:00   14:15 | 30              | 46          | 2                     | 2           | 2             | 4           | 1             | 2           | 35                | 54          |               |             |
| 14:15   14:30 | 32              | 49          | 6                     | 3           | 0             | 2           | 2             | 1           | 40                | 55          |               |             |
| 14:30   14:45 | 51              | 42          | 2                     | 3           | 1             | 2           | 3             | 1           | 57                | 48          |               |             |
| 14:45   15:00 | 43              | 62          | 7                     | 5           | 2             | 0           | 2             | 1           | 54                | 68          |               |             |
| 15:00   15:15 | 37              | 49          | 3                     | 1           | 1             | 1           | 2             | 1           | 43                | 52          |               |             |
| 15:15   15:30 | 48              | 30          | 2                     | 3           | 2             | 1           | 3             | 0           | 55                | 34          |               |             |
| 15:30   15:45 | 27              | 38          | 3                     | 0           | 3             | 1           | 1             | 1           | 34                | 40          |               |             |
| 15:45   16:00 | 30              | 39          | 0                     | 1           | 1             | 1           | 0             | 1           | 31                | 42          |               |             |

### Fuerzas Armadas



### C/ Ruiz Zorrilla (Plaza Andalucía)

| HORA          | AFORADOR: Maruan |             | PUNTO Ruiz Zorrilla |             |               |             | Sentido       |             | FECHA: 07/03/2018 |             | SENTIDO NORTE | SENTIDO SUR |
|---------------|------------------|-------------|---------------------|-------------|---------------|-------------|---------------|-------------|-------------------|-------------|---------------|-------------|
|               | SENTIDO NORTE    | SENTIDO SUR | SENTIDO NORTE       | SENTIDO SUR | SENTIDO NORTE | SENTIDO SUR | SENTIDO NORTE | SENTIDO SUR | SENTIDO NORTE     | SENTIDO SUR |               |             |
|               | COCHES           | COCHES      | MOTOS               | MOTOS       | CAMIONES      | CAMIONES    | AUTOBUSES     | AUTOBUSES   | TOTAL             | TOTAL       |               |             |
| 07:30   07:45 | 17               | 22          | 2                   | 3           | 1             | 1           | 2             | 0           | 22                | 26          |               |             |
| 07:45   08:00 | 40               | 52          | 5                   | 2           | 2             | 0           | 1             | 1           | 48                | 55          |               |             |
| 08:00   08:15 | 38               | 42          | 8                   | 3           | 6             | 2           | 3             | 1           | 55                | 48          |               |             |
| 08:15   08:30 | 75               | 48          | 8                   | 4           | 5             | 2           | 1             | 0           | 89                | 54          |               |             |
| 08:30   08:45 | 71               | 46          | 4                   | 3           | 4             | 3           | 1             | 2           | 80                | 54          |               |             |
| 08:45   09:00 | 57               | 45          | 5                   | 4           | 2             | 1           | 2             | 1           | 66                | 51          |               |             |
| 09:00   09:15 | 40               | 30          | 1                   | 2           | 3             | 3           | 2             | 2           | 46                | 37          |               |             |
| 09:15   09:30 | 25               | 28          | 1                   | 0           | 2             | 2           | 1             | 1           | 29                | 31          |               |             |
| 14:00   14:15 | 66               | 60          | 3                   | 3           | 2             | 1           | 1             | 0           | 72                | 64          |               |             |
| 14:15   14:30 | 48               | 67          | 2                   | 2           | 2             | 4           | 2             | 2           | 54                | 75          |               |             |
| 14:30   14:45 | 51               | 42          | 2                   | 3           | 1             | 2           | 3             | 1           | 57                | 48          |               |             |
| 14:45   15:00 | 43               | 62          | 7                   | 5           | 2             | 0           | 2             | 1           | 54                | 68          |               |             |
| 15:00   15:15 | 37               | 49          | 3                   | 1           | 1             | 1           | 2             | 1           | 43                | 52          |               |             |
| 15:15   15:30 | 48               | 30          | 2                   | 3           | 2             | 1           | 3             | 0           | 55                | 34          |               |             |
| 15:30   15:45 | 46               | 45          | 2                   | 1           | 0             | 2           | 1             | 1           | 49                | 49          |               |             |
| 15:45   16:00 | 34               | 37          | 1                   | 4           | 1             | 1           | 2             | 2           | 38                | 44          |               |             |

C/ Ruiz Zorrilla (Plaza Andalucía)



### Av. Gesto por la Paz

| HORA          | PUNTO Gesto por la Paz |        |         |       |          |          |           |           | FECHA: 07/03/2018 |             |
|---------------|------------------------|--------|---------|-------|----------|----------|-----------|-----------|-------------------|-------------|
|               | AFORADOR:              |        | Sentido |       | Sentido  |          | Sentido   |           | Sentido NORTE     | Sentido SUR |
|               | COCHES                 | COCHES | MOTOS   | MOTOS | CAMIONES | CAMIONES | AUTOBUSES | AUTOBUSES | TOTAL             | TOTAL       |
| 07:30   07:45 | 59                     | 67     | 6       | 3     | 15       | 18       | 1         | 0         | 81                | 88          |
| 07:45   08:00 | 72                     | 59     | 8       | 4     | 10       | 20       | 0         | 2         | 90                | 85          |
| 08:00   08:15 | 93                     | 101    | 3       | 17    | 2        | 7        | 14        | 3         | 112               | 128         |
| 08:15   08:30 | 91                     | 45     | 9       | 7     | 9        | 15       | 2         | 1         | 111               | 68          |
| 08:30   08:45 | 111                    | 103    | 9       | 7     | 22       | 17       | 1         | 2         | 143               | 129         |
| 08:45   09:00 | 123                    | 135    | 7       | 15    | 12       | 6        | 0         | 0         | 142               | 156         |
| 09:00   09:15 | 96                     | 113    | 4       | 7     | 17       | 11       | 2         | 1         | 119               | 132         |
| 09:15   09:30 | 79                     | 88     | 3       | 8     | 14       | 10       | 1         | 3         | 97                | 109         |
| 14:00   14:15 | 128                    | 105    | 11      | 8     | 14       | 5        | 2         | 1         | 155               | 119         |
| 14:15   14:30 | 114                    | 98     | 4       | 3     | 7        | 16       | 0         | 1         | 125               | 118         |
| 14:30   14:45 | 57                     | 83     | 6       | 3     | 7        | 13       | 2         | 1         | 72                | 100         |
| 14:45   15:00 | 73                     | 57     | 1       | 6     | 5        | 12       | 3         | 0         | 82                | 75          |
| 15:00   15:15 | 58                     | 67     | 8       | 3     | 4        | 7        | 1         | 2         | 71                | 79          |
| 15:15   15:30 | 73                     | 49     | 5       | 7     | 9        | 6        | 2         | 3         | 89                | 65          |
| 15:30   15:45 | 59                     | 71     | 4       | 6     | 4        | 8        | 0         | 1         | 67                | 86          |
| 15:45   16:00 | 52                     | 59     | 2       | 3     | 7        | 3        | 1         | 1         | 62                | 66          |

Av. Gesto por la Paz



### Paseo de la Conferencia

| HORA          | AFORADOR: Muna |             | PUNTO Paseo de la Conferencia |             |               |             | Sentido       |             | FECHA:        |             | SENTIDO NORTE | SENTIDO SUR |
|---------------|----------------|-------------|-------------------------------|-------------|---------------|-------------|---------------|-------------|---------------|-------------|---------------|-------------|
|               | SENTIDO NORTE  | SENTIDO SUR | SENTIDO NORTE                 | SENTIDO SUR | SENTIDO NORTE | SENTIDO SUR | SENTIDO NORTE | SENTIDO SUR | SENTIDO NORTE | SENTIDO SUR |               |             |
|               | COCHES         | COCHES      | MOTOS                         | MOTOS       | CAMIONES      | CAMIONES    | AUTOBUSES     | AUTOBUSES   | TOTAL         | TOTAL       |               |             |
| 07:30   07:45 | 104            | 115         | 10                            | 12          | 16            | 20          | 1             | 2           | 131           | 149         |               |             |
| 07:45   08:00 | 126            | 142         | 15                            | 10          | 12            | 11          | 2             | 3           | 155           | 166         |               |             |
| 08:00   08:15 | 140            | 180         | 17                            | 6           | 9             | 13          | 1             | 3           | 167           | 202         |               |             |
| 08:15   08:30 | 173            | 188         | 8                             | 17          | 17            | 8           | 2             | 1           | 200           | 214         |               |             |
| 08:30   08:45 | 139            | 118         | 5                             | 10          | 7             | 9           | 1             | 2           | 152           | 139         |               |             |
| 08:45   09:00 | 163            | 169         | 4                             | 8           | 12            | 16          | 2             | 1           | 181           | 194         |               |             |
| 09:00   09:15 | 123            | 134         | 9                             | 6           | 7             | 15          | 1             | 3           | 140           | 158         |               |             |
| 09:15   09:30 | 106            | 122         | 5                             | 3           | 6             | 17          | 2             | 1           | 119           | 143         |               |             |
| 14:00   14:15 | 93             | 104         | 7                             | 6           | 5             | 3           | 2             | 1           | 107           | 114         |               |             |
| 14:15   14:30 | 109            | 121         | 7                             | 14          | 3             | 9           | 1             | 2           | 120           | 146         |               |             |
| 14:30   14:45 | 134            | 139         | 4                             | 1           | 17            | 10          | 1             | 1           | 156           | 151         |               |             |
| 14:45   15:00 | 142            | 157         | 3                             | 14          | 6             | 4           | 2             | 1           | 153           | 176         |               |             |
| 15:00   15:15 | 134            | 153         | 14                            | 6           | 3             | 1           | 2             | 1           | 153           | 161         |               |             |
| 15:15   15:30 | 139            | 172         | 8                             | 3           | 5             | 4           | 2             | 3           | 154           | 182         |               |             |
| 15:30   15:45 | 142            | 164         | 3                             | 6           | 8             | 2           | 1             | 2           | 154           | 174         |               |             |
| 15:45   16:00 | 105            | 138         | 9                             | 4           | 5             | 3           | 3             | 1           | 122           | 146         |               |             |



### Paseo de la Conferencia



## 1.2. Aforos en la Glorietas Conflictivas

Al igual que en el apartado anterior, se han obtenido los mismos datos en relación con el tipo de vehículo y la franja horaria elegida. En este caso se han tomado diferentes puntos en las distintas glorietas conflictivas que se encuentran en la ciudad de Algeciras. A continuación se expondrán las tablas con los datos ya citas y resaltando la horas donde más tráfico se concentra y una representación de cada una de ellas, en donde el dato representado corresponde con la hora de máximo tránsito de vehículos.

### Glorieta A7 con San José Artesano

| AFORADOR A (ROJO) Fran    |        | FECHA: 13/03/2018 |       |           |       |
|---------------------------|--------|-------------------|-------|-----------|-------|
| PUNTO 1: ENTRADA GLORIETA |        |                   |       |           |       |
| HORA                      | COCHES | CAMIONES          | MOTOS | AUTOBUSES | TOTAL |
| 07:30 – 07:45             | 42     | 2                 | 1     | 0         | 45    |
| 07:45 – 08:00             | 55     | 0                 | 2     | 1         | 58    |
| 08:00 – 08:15             | 72     | 3                 | 5     | 0         | 80    |
| 08:15 – 08:30             | 84     | 1                 | 3     | 2         | 90    |
| 08:30 – 08:45             | 67     | 2                 | 7     | 1         | 77    |
| 08:45 – 09:00             | 45     | 1                 | 3     | 0         | 49    |
| 09:00 – 09:15             | 46     | 0                 | 2     | 1         | 49    |
| 09:15 – 09:30             | 41     | 3                 | 5     | 2         | 51    |
| 14:00 – 14:15             | 77     | 1                 | 9     | 1         | 88    |
| 14:15 – 14:30             | 78     | 5                 | 6     | 2         | 91    |
| 14:30 – 14:45             | 79     | 0                 | 4     | 0         | 83    |
| 14:45 – 15:00             | 44     | 3                 | 7     | 1         | 55    |
| 15:00 – 15:15             | 51     | 1                 | 3     | 2         | 57    |
| 15:15 – 15:30             | 70     | 3                 | 2     | 0         | 75    |
| 15:30 – 15:45             | 55     | 1                 | 3     | 1         | 60    |
| 15:45 – 16:00             | 45     | 2                 | 7     | 1         | 55    |

| FECHA: 13/03/2018                   |        |          |       |           |       |
|-------------------------------------|--------|----------|-------|-----------|-------|
| PUNTO 2: SALIDA GLORIETA AV FRANCIA |        |          |       |           |       |
| HORA                                | COCHES | CAMIONES | MOTOS | AUTOBUSES | TOTAL |
| 07:30 – 07:45                       | 44     | 1        | 0     | 0         | 45    |
| 07:45 – 08:00                       | 36     | 0        | 3     | 0         | 39    |
| 08:00 – 08:15                       | 39     | 0        | 2     | 1         | 42    |
| 08:15 – 08:30                       | 50     | 0        | 5     | 1         | 56    |
| 08:30 – 08:45                       | 58     | 1        | 8     | 0         | 67    |
| 08:45 – 09:00                       | 62     | 0        | 3     | 1         | 66    |
| 09:00 – 09:15                       | 47     | 0        | 1     | 0         | 48    |
| 09:15 – 09:30                       | 58     | 0        | 2     | 1         | 61    |
| 14:00 – 14:15                       | 65     | 1        | 3     | 0         | 69    |
| 14:15 – 14:30                       | 66     | 2        | 1     | 0         | 69    |
| 14:30 – 14:45                       | 58     | 0        | 1     | 1         | 60    |
| 14:45 – 15:00                       | 76     | 1        | 3     | 0         | 80    |
| 15:00 – 15:15                       | 79     | 2        | 5     | 1         | 87    |
| 15:15 – 15:30                       | 58     | 1        | 4     | 1         | 64    |
| 15:30 – 15:45                       | 66     | 0        | 6     | 1         | 73    |
| 15:45 – 16:00                       | 59     | 1        | 2     | 1         | 63    |

| FECHA: 13/03/2018        |        |          |       |           |       |
|--------------------------|--------|----------|-------|-----------|-------|
| PUNTO 3: SALIDA GLORIETA |        |          |       |           |       |
| HORA                     | COCHES | CAMIONES | MOTOS | AUTOBUSES | TOTAL |
| 07:30 – 07:45            | 49     | 0        | 2     | 0         | 51    |
| 07:45 – 08:00            | 32     | 0        | 2     | 0         | 34    |
| 08:00 – 08:15            | 36     | 0        | 4     | 0         | 40    |
| 08:15 – 08:30            | 47     | 1        | 2     | 1         | 51    |
| 08:30 – 08:45            | 55     | 1        | 3     | 1         | 60    |
| 08:45 – 09:00            | 40     | 1        | 5     | 1         | 47    |
| 09:00 – 09:15            | 71     | 0        | 1     | 1         | 73    |
| 09:15 – 09:30            | 69     | 3        | 3     | 1         | 76    |
| 14:00 – 14:15            | 88     | 0        | 6     | 1         | 95    |
| 14:15 – 14:30            | 52     | 4        | 5     | 2         | 63    |
| 14:30 – 14:45            | 59     | 1        | 3     | 1         | 64    |
| 14:45 – 15:00            | 77     | 2        | 4     | 1         | 84    |
| 15:00 – 15:15            | 64     | 5        | 1     | 1         | 71    |
| 15:15 – 15:30            | 75     | 2        | 3     | 1         | 81    |
| 15:30 – 15:45            | 65     | 2        | 4     | 0         | 71    |
| 15:45 – 16:00            | 57     | 1        | 5     | 1         | 64    |

| AFORADOR B (MORADO) MARUAN                     |        |          |       |           |       |
|--|--------|----------|-------|-----------|-------|
| FECHA: 13/03/2018                              |        |          |       |           |       |
| PUNTO 1: SALIDA DE GLORIETA A AV DE LAS FLORES |        |          |       |           |       |
| HORA   | COCHES | CAMIONES | MOTOS | AUTOBUSES | TOTAL |
| 07:30 – 07:45                                  | 56     | 0        | 2     | 0         | 58    |
| 07:45 – 08:00                                  | 50     | 0        | 1     | 1         | 52    |
| 08:00 – 08:15                                  | 58     | 1        | 0     | 0         | 59    |
| 08:15 – 08:30                                  | 78     | 1        | 3     | 1         | 83    |
| 08:30 – 08:45                                  | 50     | 1        | 1     | 0         | 52    |
| 08:45 – 09:00                                  | 60     | 0        | 3     | 2         | 65    |
| 09:00 – 09:15                                  | 67     | 0        | 2     | 0         | 69    |
| 09:15 – 09:30                                  | 31     | 0        | 4     | 0         | 35    |
| 14:00 – 14:15                                  | 61     | 0        | 1     | 1         | 63    |
| 14:15 – 14:30                                  | 76     | 1        | 2     | 0         | 79    |
| 14:30 – 14:45                                  | 83     | 2        | 3     | 1         | 89    |
| 14:45 – 15:00                                  | 95     | 1        | 2     | 0         | 98    |
| 15:00 – 15:15                                  | 46     | 1        | 2     | 1         | 50    |
| 15:15 – 15:30                                  | 66     | 2        | 0     | 1         | 69    |
| 15:30 – 15:45                                  | 37     | 5        | 4     | 1         | 47    |
| 15:45 – 16:00                                  | 58     | 4        | 6     | 0         | 68    |

| FECHA: 13/03/2018                               |        |          |       |           |       |
|---|--------|----------|-------|-----------|-------|
| PUNTO 2: ENTRADA A GLORIETA DESDE AV LAS FLORES |        |          |       |           |       |
| HORA  | COCHES | CAMIONES | MOTOS | AUTOBUSES | TOTAL |
| 07:30 – 07:45                                   | 25     | 1        | 1     | 2         | 29    |
| 07:45 – 08:00                                   | 63     | 0        | 1     | 0         | 64    |
| 08:00 – 08:15                                   | 55     | 2        | 1     | 2         | 60    |
| 08:15 – 08:30                                   | 73     | 2        | 4     | 0         | 79    |
| 08:30 – 08:45                                   | 66     | 0        | 2     | 0         | 68    |
| 08:45 – 09:00                                   | 37     | 1        | 3     | 0         | 41    |
| 09:00 – 09:15                                   | 38     | 0        | 0     | 2         | 40    |
| 09:15 – 09:30                                   | 36     | 0        | 3     | 0         | 39    |
| 14:00 – 14:15                                   | 55     | 1        | 1     | 1         | 58    |
| 14:15 – 14:30                                   | 41     | 1        | 1     | 1         | 44    |
| 14:30 – 14:45                                   | 108    | 0        | 0     | 0         | 108   |
| 14:45 – 15:00                                   | 118    | 2        | 4     | 2         | 126   |
| 15:00 – 15:15                                   | 60     | 1        | 1     | 1         | 63    |
| 15:15 – 15:30                                   | 64     | 3        | 1     | 0         | 68    |
| 15:30 – 15:45                                   | 62     | 0        | 1     | 1         | 64    |
| 15:45 – 16:00                                   | 57     | 2        | 2     | 0         | 61    |

| FECHA: 13/03/2018           |        |          |       |           |       |
|-----------------------------|--------|----------|-------|-----------|-------|
| PUNTO 3: SALIDA DE GLORIETA |        |          |       |           |       |
| HORA                        | COCHES | CAMIONES | MOTOS | AUTOBUSES | TOTAL |
| 07:30 – 07:45               | 83     | 1        | 2     | 2         | 88    |
| 07:45 – 08:00               | 98     | 4        | 1     | 3         | 106   |
| 08:00 – 08:15               | 86     | 2        | 3     | 1         | 92    |
| 08:15 – 08:30               | 102    | 3        | 4     | 2         | 111   |
| 08:30 – 08:45               | 65     | 2        | 2     | 2         | 71    |
| 08:45 – 09:00               | 68     | 1        | 3     | 2         | 74    |
| 09:00 – 09:15               | 82     | 2        | 5     | 2         | 91    |
| 09:15 – 09:30               | 52     | 2        | 4     | 0         | 58    |
| 14:00 – 14:15               | 79     | 1        | 2     | 2         | 84    |
| 14:15 – 14:30               | 66     | 2        | 5     | 1         | 74    |
| 14:30 – 14:45               | 100    | 1        | 3     | 1         | 105   |
| 14:45 – 15:00               | 132    | 0        | 4     | 4         | 140   |
| 15:00 – 15:15               | 88     | 1        | 1     | 2         | 92    |
| 15:15 – 15:30               | 79     | 6        | 4     | 2         | 91    |
| 15:30 – 15:45               | 70     | 2        | 4     | 0         | 76    |
| 15:45 – 16:00               | 62     | 1        | 5     | 1         | 69    |

### Glorieta A7 con San José Artesano



**Glorieta A7 – Hotel Alborán**

| AFORADOR: A (MORADO) FRAN   |        | FECHA: 08/03/2018 |       |           |       |
|-----------------------------|--------|-------------------|-------|-----------|-------|
| PUNTO 1: SALIDA CRTA MALAGA |        |                   |       |           |       |
| HORA                        | COCHES | CAMIONES          | MOTOS | AUTOBUSES | TOTAL |
| 07:30 – 07:45               | 105    | 13                | 11    | 0         | 129   |
| 07:45 – 08:00               | 122    | 18                | 4     | 2         | 146   |
| 08:00 – 08:15               | 119    | 6                 | 5     | 1         | 131   |
| 08:15 – 08:30               | 134    | 12                | 3     | 2         | 151   |
| 08:30 – 08:45               | 147    | 18                | 6     | 3         | 174   |
| 08:45 – 09:00               | 153    | 9                 | 2     | 1         | 165   |
| 09:00 – 09:15               | 112    | 13                | 2     | 2         | 129   |
| 09:15 – 09:30               | 115    | 16                | 6     | 1         | 138   |
| 14:00 – 14:15               | 136    | 12                | 13    | 3         | 164   |
| 14:15 – 14:30               | 135    | 5                 | 5     | 1         | 146   |
| 14:30 – 14:45               | 93     | 7                 | 2     | 0         | 102   |
| 14:45 – 15:00               | 111    | 6                 | 4     | 2         | 123   |
| 15:00 – 15:15               | 88     | 2                 | 5     | 1         | 96    |
| 15:15 – 15:30               | 82     | 3                 | 4     | 0         | 89    |
| 15:30 – 15:45               | 74     | 4                 | 2     | 1         | 81    |
| 15:45 – 16:00               | 84     | 3                 | 6     | 2         | 95    |

| FECHA: 08/03/2018                          |        |          |       |           |       |
|--|--------|----------|-------|-----------|-------|
| PUNTO 2: SALIDA AV CUERPO NACIONAL POLICIA |        |          |       |           |       |
| HORA                                       | COCHES | CAMIONES | MOTOS | AUTOBUSES | TOTAL |
| 07:30 – 07:45                              | 101    | 6        | 5     | 0         | 112   |
| 07:45 – 08:00                              | 93     | 8        | 6     | 0         | 107   |
| 08:00 – 08:15                              | 106    | 9        | 2     | 1         | 118   |
| 08:15 – 08:30                              | 99     | 3        | 0     | 2         | 104   |
| 08:30 – 08:45                              | 116    | 4        | 9     | 1         | 130   |
| 08:45 – 09:00                              | 109    | 12       | 7     | 2         | 130   |
| 09:00 – 09:15                              | 83     | 4        | 4     | 0         | 91    |
| 09:15 – 09:30                              | 64     | 7        | 8     | 3         | 82    |
| 14:00 – 14:15                              | 95     | 4        | 8     | 2         | 109   |
| 14:15 – 14:30                              | 112    | 6        | 3     | 1         | 122   |
| 14:30 – 14:45                              | 82     | 2        | 4     | 1         | 89    |
| 14:45 – 15:00                              | 93     | 1        | 2     | 1         | 97    |
| 15:00 – 15:15                              | 73     | 6        | 1     | 0         | 80    |
| 15:15 – 15:30                              | 77     | 5        | 2     | 0         | 84    |
| 15:30 – 15:45                              | 65     | 2        | 3     | 2         | 72    |
| 15:45 – 16:00                              | 94     | 5        | 2     | 0         | 101   |

| AFORADOR: B (AMARILLO) HANNAN FECHA: 08/03/2018                         |        |          |       |           |       |
|---|--------|----------|-------|-----------|-------|
| PUNTO 1: INCORPORACION GLORIETA, DESDE AV CUERPO NACIONAL Y CRTA MALAGA |        |          |       |           |       |
| HORA  | COCHES | CAMIONES | MOTOS | AUTOBUSES | TOTAL |
| 07:30 – 07:45   | 96     | 20       | 24    | 2         | 142   |
| 07:45 – 08:00   | 76     | 23       | 10    | 4         | 113   |
| 08:00 – 08:15   | 64     | 17       | 24    | 1         | 106   |
| 08:15 – 08:30   | 72     | 15       | 19    | 2         | 108   |
| 08:30 – 08:45   | 89     | 13       | 17    | 4         | 123   |
| 08:45 – 09:00   | 99     | 18       | 7     | 1         | 125   |
| 09:00 – 09:15   | 84     | 16       | 12    | 3         | 115   |
| 09:15 – 09:30   | 72     | 24       | 10    | 2         | 108   |
| 14:00 – 14:15   | 57     | 17       | 9     | 1         | 84    |
| 14:15 – 14:30   | 69     | 19       | 13    | 3         | 104   |
| 14:30 – 14:45   | 73     | 23       | 5     | 4         | 105   |
| 14:45 – 15:00   | 64     | 14       | 8     | 2         | 88    |
| 15:00 – 15:15   | 54     | 12       | 15    | 2         | 83    |
| 15:15 – 15:30   | 76     | 26       | 15    | 4         | 121   |
| 15:30 – 15:45   | 77     | 27       | 17    | 2         | 123   |
| 15:45 – 16:00   | 71     | 17       | 22    | 3         | 113   |

| FECHA: 08/03/2018           |        |          |       |           |       |
|-----------------------------|--------|----------|-------|-----------|-------|
| PUNTO 2: ENTRADA A GLORIETA |        |          |       |           |       |
| HORA                        | COCHES | CAMIONES | MOTOS | AUTOBUSES | TOTAL |
| 07:30 – 07:45               | 99     | 25       | 11    | 2         | 137   |
| 07:45 – 08:00               | 104    | 24       | 18    | 4         | 150   |
| 08:00 – 08:15               | 135    | 21       | 24    | 3         | 183   |
| 08:15 – 08:30               | 162    | 29       | 16    | 1         | 208   |
| 08:30 – 08:45               | 110    | 16       | 20    | 3         | 149   |
| 08:45 – 09:00               | 124    | 21       | 23    | 5         | 173   |
| 09:00 – 09:15               | 120    | 25       | 15    | 4         | 164   |
| 09:15 – 09:30               | 105    | 11       | 15    | 2         | 133   |
| 14:00 – 14:15               | 70     | 28       | 16    | 4         | 118   |
| 14:15 – 14:30               | 64     | 30       | 8     | 3         | 105   |
| 14:30 – 14:45               | 81     | 26       | 13    | 3         | 123   |
| 14:45 – 15:00               | 77     | 20       | 15    | 2         | 114   |
| 15:00 – 15:15               | 84     | 24       | 20    | 1         | 129   |
| 15:15 – 15:30               | 79     | 19       | 16    | 2         | 116   |
| 15:30 – 15:45               | 68     | 18       | 13    | 3         | 102   |
| 15:45 – 16:00               | 105    | 22       | 22    | 4         | 153   |



| AFORADOR: C - Loubna        |        | FECHA: 08/03/2018 |       |           |       |
|-----------------------------|--------|-------------------|-------|-----------|-------|
| PUNTO 1: ENTRADA A GLORIETA |        |                   |       |           |       |
| HORA                        | COCHES | CAMIONES          | MOTOS | AUTOBUSES | TOTAL |
| 07:30 – 07:45               | 94     | 27                | 12    | 2         | 135   |
| 07:45 – 08:00               | 111    | 21                | 20    | 4         | 156   |
| 08:00 – 08:15               | 143    | 25                | 22    | 3         | 193   |
| 08:15 – 08:30               | 169    | 31                | 18    | 2         | 220   |
| 08:30 – 08:45               | 113    | 23                | 22    | 3         | 161   |
| 08:45 – 09:00               | 121    | 26                | 28    | 3         | 178   |
| 09:00 – 09:15               | 110    | 37                | 29    | 2         | 178   |
| 09:15 – 09:30               | 119    | 22                | 30    | 4         | 175   |
| 14:00 – 14:15               | 145    | 20                | 22    | 6         | 193   |
| 14:15 – 14:30               | 137    | 23                | 30    | 4         | 194   |
| 14:30 – 14:45               | 119    | 30                | 29    | 6         | 184   |
| 14:45 – 15:00               | 144    | 26                | 36    | 3         | 209   |
| 15:00 – 15:15               | 101    | 15                | 22    | 4         | 142   |
| 15:15 – 15:30               | 105    | 20                | 25    | 4         | 154   |
| 15:30 – 15:45               | 60     | 31                | 21    | 3         | 115   |
| 15:45 – 16:00               | 68     | 16                | 20    | 2         | 106   |

| FECHA: 08/03/2018                           |        |          |       |           |       |
|---|--------|----------|-------|-----------|-------|
| PUNTO 2: SALIDA CALLE ALAMOS DESDE GLORIETA |        |          |       |           |       |
| HORA  | COCHES | CAMIONES | MOTOS | AUTOBUSES | TOTAL |
| 07:30 – 07:45                               | 103    | 28       | 21    | 3         | 155   |
| 07:45 – 08:00                               | 163    | 39       | 15    | 5         | 222   |
| 08:00 – 08:15                               | 148    | 27       | 20    | 2         | 197   |
| 08:15 – 08:30                               | 128    | 25       | 19    | 3         | 175   |
| 08:30 – 08:45                               | 72     | 36       | 29    | 3         | 140   |
| 08:45 – 09:00                               | 116    | 32       | 27    | 5         | 180   |
| 09:00 – 09:15                               | 118    | 34       | 30    | 3         | 185   |
| 09:15 – 09:30                               | 103    | 27       | 31    | 3         | 164   |
| 14:00 – 14:15                               | 108    | 20       | 26    | 4         | 158   |
| 14:15 – 14:30                               | 86     | 25       | 34    | 5         | 150   |
| 14:30 – 14:45                               | 104    | 23       | 23    | 7         | 157   |
| 14:45 – 15:00                               | 124    | 23       | 30    | 3         | 180   |
| 15:00 – 15:15                               | 108    | 19       | 20    | 3         | 150   |
| 15:15 – 15:30                               | 106    | 17       | 19    | 2         | 144   |
| 15:30 – 15:45                               | 70     | 16       | 13    | 3         | 102   |
| 15:45 – 16:00                               | 84     | 18       | 11    | 4         | 117   |

| FECHA: 08/03/2018                              |        |          |       |           |       |
|--|--------|----------|-------|-----------|-------|
| PUNTO 3: ENTRADA A GLORIETA DESDE CALLE ALAMOS |        |          |       |           |       |
| HORA   | COCHES | CAMIONES | MOTOS | AUTOBUSES | TOTAL |
| 07:30 – 07:45                                  | 92     | 23       | 30    | 2         | 147   |
| 07:45 – 08:00                                  | 79     | 27       | 16    | 4         | 126   |
| 08:00 – 08:15                                  | 74     | 25       | 23    | 1         | 123   |
| 08:15 – 08:30                                  | 74     | 20       | 25    | 2         | 121   |
| 08:30 – 08:45                                  | 91     | 20       | 29    | 3         | 143   |
| 08:45 – 09:00                                  | 54     | 29       | 34    | 6         | 123   |
| 09:00 – 09:15                                  | 62     | 26       | 37    | 4         | 129   |
| 09:15 – 09:30                                  | 80     | 27       | 21    | 3         | 131   |
| 14:00 – 14:15                                  | 65     | 24       | 12    | 2         | 103   |
| 14:15 – 14:30                                  | 68     | 14       | 16    | 4         | 102   |
| 14:30 – 14:45                                  | 67     | 16       | 23    | 2         | 108   |
| 14:45 – 15:00                                  | 58     | 15       | 14    | 3         | 90    |
| 15:00 – 15:15                                  | 58     | 11       | 10    | 3         | 82    |
| 15:15 – 15:30                                  | 55     | 10       | 15    | 4         | 84    |
| 15:30 – 15:45                                  | 50     | 14       | 15    | 4         | 83    |
| 15:45 – 16:00                                  | 44     | 9        | 12    | 3         | 68    |

### Glorieta A7 - Hotel Alborán



### Glorieta Milenio

| AFORADOR A (AMARILLO) HANNAN        |        | FECHA: 13/03/2018 |       |           |       |
|-------------------------------------|--------|-------------------|-------|-----------|-------|
| SALIDA GLORIETA A AV. GUARDIA CIVIL |        |                   |       |           |       |
| HORA                                | COCHES | CAMIONES          | MOTOS | AUTOBUSES | TOTAL |
| 07:30 – 07:45                       | 100    | 4                 | 3     | 2         | 109   |
| 07:45 – 08:00                       | 90     | 3                 | 4     | 1         | 98    |
| 08:00 – 08:15                       | 115    | 1                 | 2     | 1         | 119   |
| 08:15 – 08:30                       | 80     | 3                 | 1     | 2         | 86    |
| 08:30 – 08:45                       | 125    | 5                 | 1     | 1         | 132   |
| 08:45 – 09:00                       | 128    | 3                 | 2     | 2         | 135   |
| 09:00 – 09:15                       | 149    | 5                 | 3     | 2         | 159   |
| 09:15 – 09:30                       | 157    | 4                 | 3     | 3         | 167   |
| 14:00 – 14:15                       | 80     | 2                 | 1     | 2         | 85    |
| 14:15 – 14:30                       | 90     | 3                 | 1     | 2         | 96    |
| 14:30 – 14:45                       | 93     | 1                 | 4     | 1         | 99    |
| 14:45 – 15:00                       | 100    | 2                 | 4     | 2         | 108   |
| 15:00 – 15:15                       | 95     | 1                 | 2     | 0         | 98    |
| 15:15 – 15:30                       | 86     | 1                 | 3     | 2         | 92    |
| 15:30 – 15:45                       | 68     | 3                 | 6     | 1         | 78    |
| 15:45 – 16:00                       | 77     | 3                 | 3     | 1         | 84    |

| FECHA: 13/03/2018                                   |        |          |       |           |       |
|---|--------|----------|-------|-----------|-------|
| PUNTO 2: ENTRADA A GLORIETA DESDE AV. GUARDIA CIVIL |        |          |       |           |       |
| HORA  | COCHES | CAMIONES | MOTOS | AUTOBUSES | TOTAL |
| 07:30 – 07:45                                       | 90     | 5        | 2     | 1         | 98    |
| 07:45 – 08:00                                       | 120    | 2        | 1     | 1         | 124   |
| 08:00 – 08:15                                       | 79     | 1        | 1     | 1         | 82    |
| 08:15 – 08:30                                       | 130    | 1        | 3     | 1         | 135   |
| 08:30 – 08:45                                       | 137    | 2        | 2     | 1         | 142   |
| 08:45 – 09:00                                       | 142    | 4        | 3     | 2         | 151   |
| 09:00 – 09:15                                       | 160    | 2        | 4     | 1         | 167   |
| 09:15 – 09:30                                       | 180    | 5        | 5     | 1         | 191   |
| 14:00 – 14:15                                       | 97     | 3        | 0     | 1         | 101   |
| 14:15 – 14:30                                       | 73     | 2        | 2     | 2         | 79    |
| 14:30 – 14:45                                       | 75     | 0        | 5     | 1         | 81    |
| 14:45 – 15:00                                       | 84     | 3        | 3     | 1         | 91    |
| 15:00 – 15:15                                       | 93     | 1        | 2     | 2         | 98    |
| 15:15 – 15:30                                       | 72     | 2        | 5     | 2         | 81    |
| 15:30 – 15:45                                       | 79     | 1        | 4     | 1         | 85    |
| 15:45 – 16:00                                       | 63     | 1        | 1     | 2         | 67    |

| AFORADOR B (MARON) SOFÍA                        |        | FECHA: 13/03/2018 |       |           |       |
|---|--------|-------------------|-------|-----------|-------|
| PUNTO 1: SALIDA GLORIETA A AV VIRGEN DEL CARMEN |        |                   |       |           |       |
| HORA  | COCHES | CAMIONES          | MOTOS | AUTOBUSES | TOTAL |
| 07:30 – 07:45                                   | 92     | 3                 | 1     | 2         | 98    |
| 07:45 – 08:00                                   | 99     | 3                 | 4     | 3         | 109   |
| 08:00 – 08:15                                   | 93     | 5                 | 2     | 1         | 101   |
| 08:15 – 08:30                                   | 137    | 2                 | 3     | 0         | 142   |
| 08:30 – 08:45                                   | 130    | 3                 | 4     | 1         | 138   |
| 08:45 – 09:00                                   | 137    | 3                 | 2     | 0         | 142   |
| 09:00 – 09:15                                   | 112    | 3                 | 1     | 2         | 118   |
| 09:15 – 09:30                                   | 102    | 1                 | 2     | 1         | 106   |
| 14:00 – 14:15                                   | 102    | 2                 | 3     | 1         | 108   |
| 14:15 – 14:30                                   | 77     | 2                 | 1     | 3         | 83    |
| 14:30 – 14:45                                   | 69     | 0                 | 6     | 1         | 76    |
| 14:45 – 15:00                                   | 107    | 2                 | 3     | 1         | 113   |
| 15:00 – 15:15                                   | 143    | 3                 | 2     | 1         | 149   |
| 15:15 – 15:30                                   | 138    | 2                 | 3     | 2         | 145   |
| 15:30 – 15:45                                   | 147    | 2                 | 2     | 1         | 152   |
| 15:45 – 16:00                                   | 109    | 2                 | 5     | 1         | 117   |

| FECHA: 13/03/2018                                 |        |          |       |           |       |
|---|--------|----------|-------|-----------|-------|
| PUNTO 2: ENTRADA GLORIETA DE AV VIRGEN DEL CARMEN |        |          |       |           |       |
| HORA  | COCHES | CAMIONES | MOTOS | AUTOBUSES | TOTAL |
| 07:30 – 07:45                                     | 89     | 3        | 1     | 0         | 93    |
| 07:45 – 08:00                                     | 109    | 2        | 3     | 1         | 115   |
| 08:00 – 08:15                                     | 109    | 2        | 3     | 1         | 115   |
| 08:15 – 08:30                                     | 129    | 1        | 3     | 1         | 134   |
| 08:30 – 08:45                                     | 122    | 2        | 3     | 3         | 130   |
| 08:45 – 09:00                                     | 140    | 1        | 0     | 1         | 142   |
| 09:00 – 09:15                                     | 100    | 1        | 1     | 2         | 104   |
| 09:15 – 09:30                                     | 95     | 2        | 0     | 2         | 99    |
| 14:00 – 14:15                                     | 83     | 1        | 0     | 1         | 85    |
| 14:15 – 14:30                                     | 89     | 3        | 4     | 1         | 97    |
| 14:30 – 14:45                                     | 83     | 2        | 2     | 0         | 87    |
| 14:45 – 15:00                                     | 99     | 1        | 4     | 2         | 106   |
| 15:00 – 15:15                                     | 132    | 1        | 2     | 3         | 138   |
| 15:15 – 15:30                                     | 135    | 1        | 5     | 0         | 141   |
| 15:30 – 15:45                                     | 140    | 1        | 0     | 2         | 143   |
| 15:45 – 16:00                                     | 123    | 3        | 2     | 0         | 128   |

| AFORADOR C (AZUL) AHMED                  |        | FECHA: 13/03/2018 |       |           |       |
|--|--------|-------------------|-------|-----------|-------|
| PUNTO 1: ENTRADA GLORIETA DE CTRA MALAGA |        |                   |       |           |       |
| HORA                                     | COCHES | CAMIONES          | MOTOS | AUTOBUSES | TOTAL |
| 07:30 – 07:45                            | 134    | 3                 | 4     | 1         | 142   |
| 07:45 – 08:00                            | 143    | 0                 | 5     | 2         | 150   |
| 08:00 – 08:15                            | 149    | 4                 | 8     | 1         | 162   |
| 08:15 – 08:30                            | 151    | 3                 | 7     | 1         | 162   |
| 08:30 – 08:45                            | 154    | 2                 | 3     | 1         | 160   |
| 08:45 – 09:00                            | 188    | 1                 | 9     | 1         | 199   |
| 09:00 – 09:15                            | 159    | 0                 | 4     | 2         | 165   |
| 09:15 – 09:30                            | 149    | 1                 | 5     | 0         | 155   |
| 14:00 – 14:15                            | 179    | 0                 | 9     | 2         | 190   |
| 14:15 – 14:30                            | 192    | 3                 | 3     | 3         | 201   |
| 14:30 – 14:45                            | 144    | 2                 | 3     | 0         | 149   |
| 14:45 – 15:00                            | 156    | 1                 | 9     | 2         | 168   |
| 15:00 – 15:15                            | 132    | 1                 | 5     | 0         | 138   |
| 15:15 – 15:30                            | 126    | 0                 | 3     | 0         | 129   |
| 15:30 – 15:45                            | 122    | 0                 | 3     | 2         | 127   |
| 15:45 – 16:00                            | 116    | 3                 | 4     | 1         | 124   |

| FECHA: 13/03/2018                      |        |          |       |           |       |
|--|--------|----------|-------|-----------|-------|
| PUNTO 2: SALIDA GLORIETA A CTRA MALAGA |        |          |       |           |       |
| HORA                                   | COCHES | CAMIONES | MOTOS | AUTOBUSES | TOTAL |
| 07:30 – 07:45                          | 116    | 5        | 3     | 1         | 125   |
| 07:45 – 08:00                          | 123    | 2        | 3     | 1         | 129   |
| 08:00 – 08:15                          | 137    | 2        | 4     | 0         | 143   |
| 08:15 – 08:30                          | 158    | 1        | 5     | 2         | 166   |
| 08:30 – 08:45                          | 163    | 3        | 6     | 1         | 173   |
| 08:45 – 09:00                          | 174    | 2        | 5     | 3         | 184   |
| 09:00 – 09:15                          | 152    | 1        | 2     | 1         | 156   |
| 09:15 – 09:30                          | 148    | 2        | 6     | 1         | 157   |
| 14:00 – 14:15                          | 172    | 1        | 8     | 1         | 182   |
| 14:15 – 14:30                          | 186    | 2        | 6     | 1         | 195   |
| 14:30 – 14:45                          | 149    | 1        | 4     | 2         | 156   |
| 14:45 – 15:00                          | 168    | 1        | 7     | 1         | 177   |
| 15:00 – 15:15                          | 129    | 0        | 8     | 1         | 138   |
| 15:15 – 15:30                          | 109    | 1        | 2     | 1         | 113   |
| 15:30 – 15:45                          | 97     | 1        | 2     | 0         | 100   |
| 15:45 – 16:00                          | 141    | 1        | 5     | 1         | 148   |

| AFORADOR D (VERDE) Muna                  |        |          |       |           |       |
|--|--------|----------|-------|-----------|-------|
| FECHA: 13/03/2018                        |        |          |       |           |       |
| PUNTO 1: SALIDA GLORIETA A CALLE PULSERA |        |          |       |           |       |
| HORA                                     | COCHES | CAMIONES | MOTOS | AUTOBUSES | TOTAL |
| 07:30 – 07:45                            | 98     | 2        | 1     | 1         | 102   |
| 07:45 – 08:00                            | 119    | 5        | 6     | 3         | 133   |
| 08:00 – 08:15                            | 118    | 2        | 5     | 0         | 125   |
| 08:15 – 08:30                            | 138    | 0        | 3     | 2         | 143   |
| 08:30 – 08:45                            | 128    | 4        | 0     | 1         | 133   |
| 08:45 – 09:00                            | 136    | 5        | 2     | 2         | 145   |
| 09:00 – 09:15                            | 98     | 4        | 1     | 3         | 106   |
| 09:15 – 09:30                            | 85     | 2        | 1     | 3         | 91    |
| 14:00 – 14:15                            | 93     | 2        | 1     | 0         | 96    |
| 14:15 – 14:30                            | 83     | 3        | 6     | 1         | 93    |
| 14:30 – 14:45                            | 72     | 1        | 3     | 2         | 78    |
| 14:45 – 15:00                            | 90     | 2        | 5     | 2         | 99    |
| 15:00 – 15:15                            | 84     | 1        | 2     | 0         | 87    |
| 15:15 – 15:30                            | 68     | 0        | 4     | 2         | 74    |
| 15:30 – 15:45                            | 71     | 4        | 3     | 0         | 78    |
| 15:45 – 16:00                            | 55     | 0        | 1     | 2         | 58    |

| FECHA: 13/03/2018                             |        |          |       |           |       |
|---|--------|----------|-------|-----------|-------|
| PUNTO 2: ENTRADA GLORIETA DESDE CALLE PULSERA |        |          |       |           |       |
| HORA  | COCHES | CAMIONES | MOTOS | AUTOBUSES | TOTAL |
| 07:30 – 07:45                                 | 85     | 5        | 2     | 3         | 95    |
| 07:45 – 08:00                                 | 113    | 4        | 5     | 2         | 124   |
| 08:00 – 08:15                                 | 124    | 3        | 4     | 2         | 133   |
| 08:15 – 08:30                                 | 134    | 2        | 6     | 1         | 143   |
| 08:30 – 08:45                                 | 132    | 3        | 5     | 2         | 142   |
| 08:45 – 09:00                                 | 148    | 1        | 3     | 1         | 153   |
| 09:00 – 09:15                                 | 136    | 5        | 2     | 2         | 145   |
| 09:15 – 09:30                                 | 93     | 0        | 4     | 2         | 99    |
| 14:00 – 14:15                                 | 87     | 3        | 0     | 1         | 91    |
| 14:15 – 14:30                                 | 85     | 1        | 2     | 0         | 88    |
| 14:30 – 14:45                                 | 86     | 0        | 7     | 2         | 95    |
| 14:45 – 15:00                                 | 97     | 3        | 1     | 2         | 103   |
| 15:00 – 15:15                                 | 77     | 0        | 3     | 0         | 80    |
| 15:15 – 15:30                                 | 84     | 2        | 5     | 1         | 92    |
| 15:30 – 15:45                                 | 61     | 3        | 7     | 1         | 72    |
| 15:45 – 16:00                                 | 75     | 4        | 0     | 0         | 79    |

### Glorieta Milenio

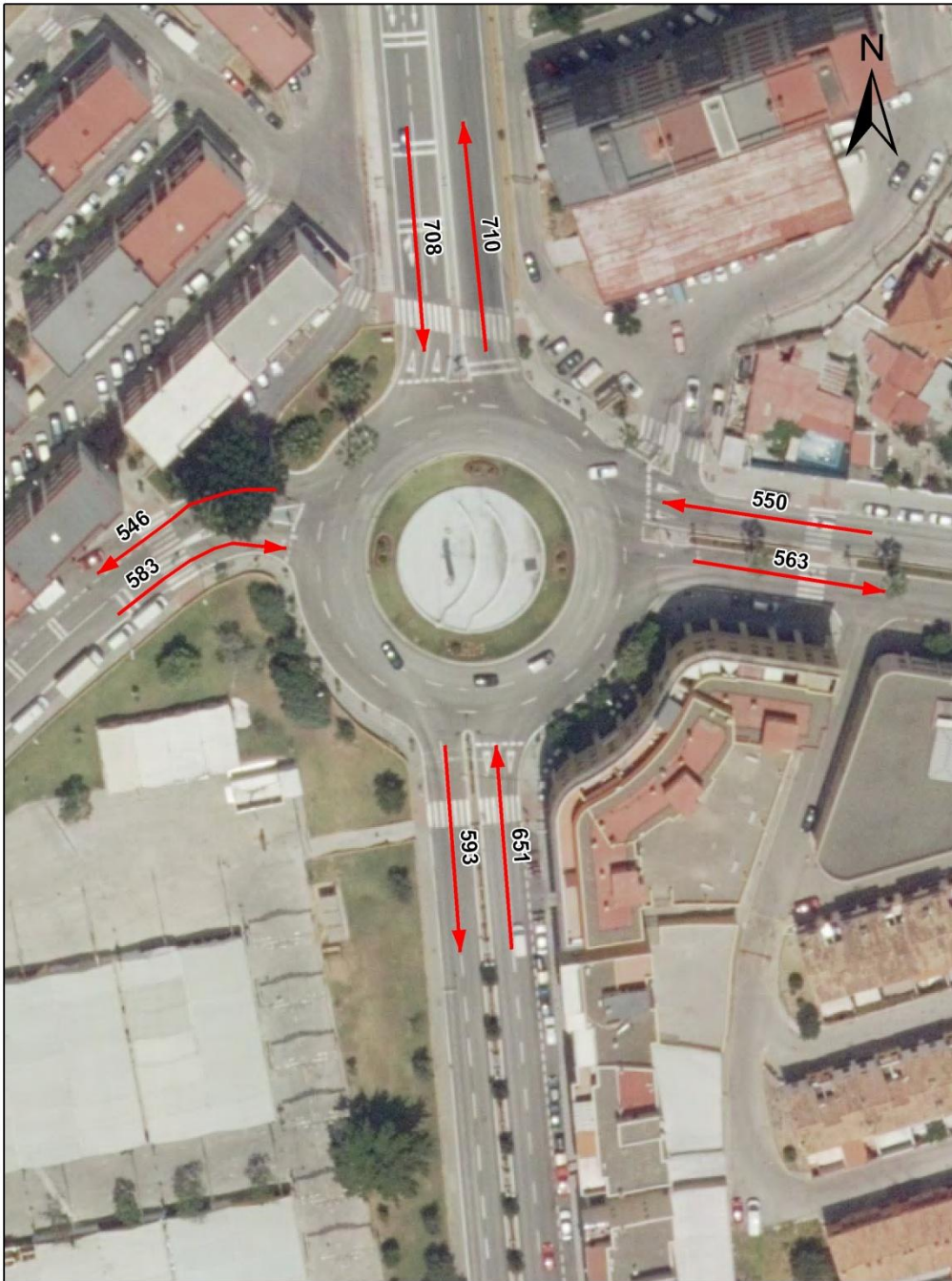



**Glorieta Av. Virgen de la Paloma**

| AFORADOR A: AFORADOR A (ROJO) MARUAN FECHA: 08/03/2018 |        |          |       |           |       |
|--|--------|----------|-------|-----------|-------|
| PUNTO 1: ENTRADA A GLORIETA DESDE CRTA CADIZ           |        |          |       |           |       |
| HORA   | COCHES | CAMIONES | MOTOS | AUTOBUSES | TOTAL |
| 07:30 – 07:45  | 120    | 10       | 10    | 3         | 143   |
| 07:45 – 08:00  | 164    | 6        | 4     | 2         | 176   |
| 08:00 – 08:15  | 102    | 14       | 6     | 1         | 123   |
| 08:15 – 08:30  | 100    | 14       | 2     | 2         | 118   |
| 08:30 – 08:45  | 120    | 4        | 3     | 3         | 130   |
| 08:45 – 09:00  | 130    | 2        | 1     | 4         | 137   |
| 09:00 – 09:15  | 140    | 4        | 2     | 1         | 147   |
| 09:15 – 09:30  | 88     | 10       | 3     | 2         | 103   |
| 14:00 – 14:15  | 120    | 9        | 8     | 4         | 141   |
| 14:15 – 14:30  | 115    | 10       | 7     | 2         | 134   |
| 14:30 – 14:45  | 162    | 3        | 12    | 4         | 181   |
| 14:45 – 15:00  | 156    | 7        | 2     | 0         | 165   |
| 15:00 – 15:15  | 122    | 10       | 0     | 3         | 135   |
| 15:15 – 15:30  | 141    | 7        | 4     | 2         | 154   |
| 15:30 – 15:45  | 92     | 4        | 4     | 1         | 101   |
| 15:45 – 16:00  | 62     | 0        | 1     | 3         | 66    |

| FECHA: 08/03/2018                        |        |          |       |           |       |
|--|--------|----------|-------|-----------|-------|
| PUNTO 2: SALIDA DE GLORIETA A CRTA CADIZ |        |          |       |           |       |
| HORA                                     | COCHES | CAMIONES | MOTOS | AUTOBUSES | TOTAL |
| 07:30 – 07:45                            | 132    | 7        | 3     | 2         | 144   |
| 07:45 – 08:00                            | 126    | 5        | 5     | 4         | 140   |
| 08:00 – 08:15                            | 100    | 8        | 7     | 2         | 117   |
| 08:15 – 08:30                            | 110    | 5        | 4     | 2         | 121   |
| 08:30 – 08:45                            | 112    | 12       | 0     | 2         | 126   |
| 08:45 – 09:00                            | 134    | 13       | 4     | 1         | 152   |
| 09:00 – 09:15                            | 94     | 12       | 4     | 1         | 111   |
| 09:15 – 09:30                            | 60     | 11       | 3     | 1         | 75    |
| 14:00 – 14:15                            | 112    | 5        | 2     | 2         | 121   |
| 14:15 – 14:30                            | 119    | 6        | 2     | 2         | 129   |
| 14:30 – 14:45                            | 140    | 5        | 2     | 1         | 148   |
| 14:45 – 15:00                            | 152    | 10       | 2     | 1         | 165   |
| 15:00 – 15:15                            | 82     | 12       | 2     | 1         | 97    |
| 15:15 – 15:30                            | 100    | 0        | 6     | 2         | 108   |
| 15:30 – 15:45                            | 90     | 1        | 5     | 1         | 97    |
| 15:45 – 16:00                            | 54     | 7        | 4     | 3         | 68    |

| AFORADOR A: AFORADOR B (NEGRO) SOFÍA         |        |          |       |           | FECHA: 08/03/2018 |
|--|--------|----------|-------|-----------|-------------------|
| PUNTO 1: ENTRADA A GLORIETA DESDE CRTA CADIZ |        |          |       |           |                   |
| HORA   | COCHES | CAMIONES | MOTOS | AUTOBUSES | TOTAL             |
| 07:30 – 07:45                                | 127    | 7        | 10    | 2         | 146               |
| 07:45 – 08:00                                | 132    | 6        | 9     | 2         | 149               |
| 08:00 – 08:15                                | 110    | 2        | 7     | 3         | 122               |
| 08:15 – 08:30                                | 101    | 5        | 2     | 1         | 109               |
| 08:30 – 08:45                                | 109    | 5        | 4     | 1         | 119               |
| 08:45 – 09:00                                | 169    | 8        | 3     | 1         | 181               |
| 09:00 – 09:15                                | 132    | 19       | 3     | 0         | 154               |
| 09:15 – 09:30                                | 97     | 9        | 3     | 1         | 110               |
| 14:00 – 14:15                                | 80     | 8        | 3     | 1         | 92                |
| 14:15 – 14:30                                | 111    | 5        | 6     | 2         | 124               |
| 14:30 – 14:45                                | 105    | 8        | 3     | 1         | 117               |
| 14:45 – 15:00                                | 90     | 9        | 6     | 4         | 109               |
| 15:00 – 15:15                                | 97     | 5        | 3     | 2         | 107               |
| 15:15 – 15:30                                | 121    | 7        | 8     | 0         | 136               |
| 15:30 – 15:45                                | 80     | 8        | 5     | 1         | 94                |
| 15:45 – 16:00                                | 60     | 2        | 6     | 0         | 68                |

| FECHA: 08/03/2018                        |        |          |       |           |       |
|--|--------|----------|-------|-----------|-------|
| PUNTO 2: SALIDA DE GLORIETA A CRTA CADIZ |        |          |       |           |       |
| HORA                                     | COCHES | CAMIONES | MOTOS | AUTOBUSES | TOTAL |
| 07:30 – 07:45                            | 131    | 8        | 12    | 3         | 154   |
| 07:45 – 08:00                            | 139    | 7        | 5     | 3         | 154   |
| 08:00 – 08:15                            | 98     | 3        | 8     | 1         | 110   |
| 08:15 – 08:30                            | 102    | 7        | 3     | 1         | 113   |
| 08:30 – 08:45                            | 105    | 9        | 2     | 5         | 121   |
| 08:45 – 09:00                            | 127    | 11       | 5     | 2         | 145   |
| 09:00 – 09:15                            | 150    | 10       | 1     | 3         | 164   |
| 09:15 – 09:30                            | 98     | 10       | 0     | 1         | 109   |
| 14:00 – 14:15                            | 110    | 10       | 5     | 3         | 128   |
| 14:15 – 14:30                            | 130    | 3        | 7     | 0         | 140   |
| 14:30 – 14:45                            | 131    | 4        | 8     | 5         | 148   |
| 14:45 – 15:00                            | 77     | 5        | 3     | 2         | 87    |
| 15:00 – 15:15                            | 102    | 7        | 2     | 1         | 112   |
| 15:15 – 15:30                            | 105    | 5        | 9     | 2         | 121   |
| 15:30 – 15:45                            | 90     | 3        | 4     | 3         | 100   |
| 15:45 – 16:00                            | 59     | 5        | 3     | 1         | 68    |

| AFORADOR A: AFORADOR C (VERDE) MUNA                  |        |          |       |           | FECHA: 08/03/2018 |
|--|--------|----------|-------|-----------|-------------------|
| PUNTO 1: ENTRADA A GLORIETA DESDE AV VIRGEN DE PALMA |        |          |       |           |                   |
| HORA   | COCHES | CAMIONES | MOTOS | AUTOBUSES | TOTAL             |
| 07:30 – 07:45  | 132    | 12       | 9     | 3         | 156               |
| 07:45 – 08:00  | 153    | 10       | 8     | 3         | 174               |
| 08:00 – 08:15  | 156    | 13       | 14    | 1         | 184               |
| 08:15 – 08:30  | 181    | 9        | 16    | 2         | 208               |
| 08:30 – 08:45  | 122    | 6        | 4     | 4         | 136               |
| 08:45 – 09:00  | 170    | 10       | 5     | 2         | 187               |
| 09:00 – 09:15  | 142    | 14       | 5     | 3         | 164               |
| 09:15 – 09:30  | 101    | 10       | 0     | 1         | 112               |
| 14:00 – 14:15  | 84     | 9        | 9     | 2         | 104               |
| 14:15 – 14:30  | 124    | 10       | 7     | 3         | 144               |
| 14:30 – 14:45  | 121    | 10       | 4     | 1         | 136               |
| 14:45 – 15:00  | 92     | 11       | 7     | 4         | 114               |
| 15:00 – 15:15  | 103    | 7        | 4     | 1         | 115               |
| 15:15 – 15:30  | 123    | 14       | 0     | 3         | 140               |
| 15:30 – 15:45  | 86     | 7        | 4     | 2         | 99                |
| 15:45 – 16:00  | 65     | 4        | 5     | 1         | 75                |

| FECHA: 08/03/2018                             |        |          |       |           |       |
|---|--------|----------|-------|-----------|-------|
| PUNTO 2: SALIDA DE GLORIETA A VIRGEN DE PALMA |        |          |       |           |       |
| HORA  | COCHES | CAMIONES | MOTOS | AUTOBUSES | TOTAL |
| 07:30 – 07:45                                 | 141    | 9        | 10    | 4         | 164   |
| 07:45 – 08:00                                 | 136    | 7        | 6     | 2         | 151   |
| 08:00 – 08:15                                 | 140    | 11       | 10    | 4         | 165   |
| 08:15 – 08:30                                 | 163    | 17       | 13    | 1         | 194   |
| 08:30 – 08:45                                 | 110    | 12       | 3     | 2         | 127   |
| 08:45 – 09:00                                 | 130    | 11       | 4     | 1         | 146   |
| 09:00 – 09:15                                 | 120    | 19       | 3     | 0         | 142   |
| 09:15 – 09:30                                 | 100    | 12       | 3     | 2         | 117   |
| 14:00 – 14:15                                 | 113    | 12       | 3     | 0         | 128   |
| 14:15 – 14:30                                 | 119    | 6        | 9     | 2         | 136   |
| 14:30 – 14:45                                 | 129    | 5        | 12    | 0         | 146   |
| 14:45 – 15:00                                 | 72     | 6        | 6     | 2         | 86    |
| 15:00 – 15:15                                 | 121    | 12       | 3     | 1         | 137   |
| 15:15 – 15:30                                 | 106    | 6        | 11    | 1         | 124   |
| 15:30 – 15:45                                 | 92     | 5        | 6     | 4         | 107   |
| 15:45 – 16:00                                 | 67     | 9        | 7     | 0         | 83    |

### Glorieta Av. Virgen de la Paloma



### Glorieta Dársena del Saladillo

| AFORADOR A (ROJO) MARUAN                          |        |          |       |           |       |
|---|--------|----------|-------|-----------|-------|
| FECHA: 14/03/2018                                 |        |          |       |           |       |
| PUNTO 1: INCORPORACION A CRTA GETARES DESDE N-350 |        |          |       |           |       |
| HORA  | COCHES | CAMIONES | MOTOS | AUTOBUSES | TOTAL |
| 07:30 – 07:45                                     | 9      | 0        | 1     | 0         | 10    |
| 07:45 – 08:00                                     | 18     | 0        | 0     | 0         | 18    |
| 08:00 – 08:15                                     | 23     | 0        | 2     | 1         | 26    |
| 08:15 – 08:30                                     | 28     | 0        | 1     | 0         | 29    |
| 08:30 – 08:45                                     | 25     | 0        | 0     | 0         | 25    |
| 08:45 – 09:00                                     | 22     | 0        | 2     | 1         | 25    |
| 09:00 – 09:15                                     | 18     | 1        | 2     | 0         | 21    |
| 09:15 – 09:30                                     | 20     | 0        | 1     | 1         | 22    |
| 14:00 – 14:15                                     | 30     | 0        | 2     | 0         | 32    |
| 14:15 – 14:30                                     | 28     | 0        | 0     | 0         | 28    |
| 14:30 – 14:45                                     | 34     | 1        | 2     | 1         | 38    |
| 14:45 – 15:00                                     | 29     | 0        | 1     | 0         | 30    |
| 15:00 – 15:15                                     | 41     | 0        | 2     | 0         | 43    |
| 15:15 – 15:30                                     | 22     | 0        | 0     | 0         | 22    |
| 15:30 – 15:45                                     | 19     | 1        | 0     | 0         | 20    |
| 15:45 – 16:00                                     | 12     | 0        | 1     | 1         | 14    |

| FECHA: 14/03/2018                       |        |          |       |           |       |
|---|--------|----------|-------|-----------|-------|
| PUNTO 2: ENTRADA A GLORIETA DESDE N-350 |        |          |       |           |       |
| HORA                                    | COCHES | CAMIONES | MOTOS | AUTOBUSES | TOTAL |
| 07:30 – 07:45                           | 4      | 3        | 1     | 0         | 8     |
| 07:45 – 08:00                           | 49     | 1        | 3     | 3         | 56    |
| 08:00 – 08:15                           | 61     | 2        | 2     | 0         | 65    |
| 08:15 – 08:30                           | 72     | 1        | 2     | 2         | 77    |
| 08:30 – 08:45                           | 57     | 1        | 1     | 1         | 60    |
| 08:45 – 09:00                           | 55     | 1        | 2     | 0         | 58    |
| 09:00 – 09:15                           | 49     | 1        | 5     | 1         | 56    |
| 09:15 – 09:30                           | 52     | 0        | 3     | 1         | 56    |
| 14:00 – 14:15                           | 45     | 2        | 2     | 2         | 51    |
| 14:15 – 14:30                           | 51     | 2        | 3     | 3         | 59    |
| 14:30 – 14:45                           | 62     | 1        | 3     | 1         | 67    |
| 14:45 – 15:00                           | 68     | 2        | 1     | 0         | 71    |
| 15:00 – 15:15                           | 60     | 2        | 3     | 1         | 66    |
| 15:15 – 15:30                           | 56     | 1        | 2     | 1         | 60    |
| 15:30 – 15:45                           | 37     | 0        | 2     | 0         | 39    |
| 15:45 – 16:00                           | 31     | 1        | 1     | 0         | 33    |

| FECHA: 14/03/2018                      |        |          |       |           |       |
|--|--------|----------|-------|-----------|-------|
| PUNTO 3: SALIDA DESDE GLORIETA A N-350 |        |          |       |           |       |
| HORA                                   | COCHES | CAMIONES | MOTOS | AUTOBUSES | TOTAL |
| 07:30 – 07:45                          | 31     | 1        | 1     | 0         | 33    |
| 07:45 – 08:00                          | 42     | 2        | 4     | 1         | 49    |
| 08:00 – 08:15                          | 46     | 4        | 1     | 0         | 51    |
| 08:15 – 08:30                          | 60     | 2        | 1     | 2         | 65    |
| 08:30 – 08:45                          | 58     | 3        | 4     | 0         | 65    |
| 08:45 – 09:00                          | 59     | 1        | 4     | 2         | 66    |
| 09:00 – 09:15                          | 46     | 1        | 6     | 1         | 54    |
| 09:15 – 09:30                          | 47     | 1        | 3     | 1         | 52    |
| 14:00 – 14:15                          | 42     | 2        | 2     | 1         | 47    |
| 14:15 – 14:30                          | 45     | 1        | 0     | 0         | 46    |
| 14:30 – 14:45                          | 52     | 1        | 1     | 2         | 56    |
| 14:45 – 15:00                          | 57     | 2        | 3     | 1         | 63    |
| 15:00 – 15:15                          | 69     | 2        | 2     | 0         | 73    |
| 15:15 – 15:30                          | 58     | 0        | 3     | 1         | 62    |
| 15:30 – 15:45                          | 42     | 4        | 1     | 0         | 47    |
| 15:45 – 16:00                          | 40     | 1        | 2     | 1         | 44    |

| AFORADOR B (NARANJA) FRAN                     |        |          |       |           | FECHA: 14/03/2018 |
|---|--------|----------|-------|-----------|-------------------|
| PUNTO 1: SALIDA DESDE GLORIETA A CRTA GETARES |        |          |       |           |                   |
| HORA  | COCHES | CAMIONES | MOTOS | AUTOBUSES | TOTAL             |
| 07:30 – 07:45                                 | 33     | 0        | 2     | 0         | 35                |
| 07:45 – 08:00                                 | 37     | 0        | 3     | 0         | 40                |
| 08:00 – 08:15                                 | 42     | 0        | 1     | 1         | 44                |
| 08:15 – 08:30                                 | 54     | 1        | 4     | 0         | 59                |
| 08:30 – 08:45                                 | 71     | 2        | 7     | 1         | 81                |
| 08:45 – 09:00                                 | 74     | 1        | 3     | 0         | 78                |
| 09:00 – 09:15                                 | 87     | 0        | 4     | 0         | 91                |
| 09:15 – 09:30                                 | 77     | 2        | 1     | 1         | 81                |
| 14:00 – 14:15                                 | 85     | 2        | 6     | 2         | 95                |
| 14:15 – 14:30                                 | 77     | 0        | 3     | 0         | 80                |
| 14:30 – 14:45                                 | 98     | 1        | 5     | 1         | 105               |
| 14:45 – 15:00                                 | 79     | 1        | 3     | 0         | 83                |
| 15:00 – 15:15                                 | 49     | 1        | 4     | 1         | 55                |
| 15:15 – 15:30                                 | 53     | 3        | 3     | 0         | 59                |
| 15:30 – 15:45                                 | 56     | 0        | 0     | 1         | 57                |
| 15:45 – 16:00                                 | 39     | 0        | 2     | 0         | 41                |

FECHA: 14/03/2018

PUNTO 2: ENTRADA A GLORIETA DESDE CRTA GETARES

| HORA          | COCHES | CAMIONES | MOTOS | AUTOBUSES | TOTAL |
|---------------|--------|----------|-------|-----------|-------|
| 07:30 – 07:45 | 40     | 0        | 3     | 0         | 43    |
| 07:45 – 08:00 | 58     | 0        | 0     | 0         | 58    |
| 08:00 – 08:15 | 67     | 2        | 2     | 0         | 71    |
| 08:15 – 08:30 | 57     | 1        | 5     | 1         | 64    |
| 08:30 – 08:45 | 84     | 3        | 8     | 0         | 95    |
| 08:45 – 09:00 | 85     | 1        | 0     | 1         | 87    |
| 09:00 – 09:15 | 95     | 2        | 0     | 2         | 99    |
| 09:15 – 09:30 | 66     | 3        | 2     | 0         | 71    |
| 14:00 – 14:15 | 97     | 3        | 3     | 0         | 103   |
| 14:15 – 14:30 | 92     | 1        | 4     | 1         | 98    |
| 14:30 – 14:45 | 84     | 2        | 1     | 0         | 87    |
| 14:45 – 15:00 | 86     | 4        | 2     | 2         | 94    |
| 15:00 – 15:15 | 57     | 0        | 3     | 0         | 60    |
| 15:15 – 15:30 | 62     | 2        | 0     | 2         | 66    |
| 15:30 – 15:45 | 74     | 1        | 1     | 0         | 76    |
| 15:45 – 16:00 | 55     | 0        | 5     | 1         | 61    |

AFORADOR C (MORADO) AHMED

FECHA: 14/03/2018

PUNTO 1: SALIDA DESDE GLORIETA A PLAZA PUERTO

| HORA          | COCHES | CAMIONES | MOTOS | AUTOBUSES | TOTAL |
|---------------|--------|----------|-------|-----------|-------|
| 07:30 – 07:45 | 53     | 3        | 0     | 1         | 57    |
| 07:45 – 08:00 | 57     | 5        | 3     | 0         | 65    |
| 08:00 – 08:15 | 72     | 2        | 7     | 2         | 83    |
| 08:15 – 08:30 | 68     | 2        | 5     | 0         | 75    |
| 08:30 – 08:45 | 54     | 3        | 4     | 1         | 62    |
| 08:45 – 09:00 | 68     | 1        | 5     | 1         | 75    |
| 09:00 – 09:15 | 63     | 0        | 2     | 0         | 65    |
| 09:15 – 09:30 | 56     | 3        | 7     | 1         | 67    |
| 14:00 – 14:15 | 43     | 0        | 5     | 2         | 50    |
| 14:15 – 14:30 | 49     | 2        | 3     | 1         | 55    |
| 14:30 – 14:45 | 32     | 1        | 6     | 0         | 39    |
| 14:45 – 15:00 | 45     | 0        | 7     | 1         | 53    |
| 15:00 – 15:15 | 39     | 0        | 5     | 1         | 45    |
| 15:15 – 15:30 | 27     | 1        | 2     | 1         | 31    |
| 15:30 – 15:45 | 26     | 1        | 0     | 2         | 29    |
| 15:45 – 16:00 | 34     | 0        | 4     | 0         | 38    |

FECHA: 14/03/2018

PUNTO 2: SALIDAD DESDE GLORIETA A ACCESO PUERTO

| HORA          | COCHES | CAMIONES | MOTOS | AUTOBUSES | TOTAL |
|---------------|--------|----------|-------|-----------|-------|
| 07:30 – 07:45 | 49     | 2        | 3     | 2         | 56    |
| 07:45 – 08:00 | 56     | 4        | 5     | 0         | 65    |
| 08:00 – 08:15 | 67     | 1        | 9     | 1         | 78    |
| 08:15 – 08:30 | 59     | 0        | 3     | 1         | 63    |
| 08:30 – 08:45 | 43     | 0        | 3     | 0         | 46    |
| 08:45 – 09:00 | 31     | 1        | 1     | 2         | 35    |
| 09:00 – 09:15 | 47     | 3        | 6     | 0         | 56    |
| 09:15 – 09:30 | 39     | 0        | 4     | 1         | 44    |
| 14:00 – 14:15 | 52     | 1        | 3     | 1         | 57    |
| 14:15 – 14:30 | 36     | 0        | 2     | 0         | 38    |
| 14:30 – 14:45 | 39     | 0        | 7     | 2         | 48    |
| 14:45 – 15:00 | 43     | 1        | 4     | 1         | 49    |
| 15:00 – 15:15 | 36     | 1        | 2     | 1         | 40    |
| 15:15 – 15:30 | 29     | 0        | 3     | 2         | 34    |
| 15:30 – 15:45 | 21     | 0        | 0     | 0         | 21    |
| 15:45 – 16:00 | 38     | 1        | 2     | 0         | 41    |

FECHA: 14/03/2018

PUNTO 3: ENTRADA A GLORIETA DESDE PLAZA PUERTO

| HORA          | COCHES | CAMIONES | MOTOS | AUTOBUSES | TOTAL |
|---------------|--------|----------|-------|-----------|-------|
| 07:30 – 07:45 | 34     | 6        | 3     | 0         | 43    |
| 07:45 – 08:00 | 43     | 4        | 1     | 1         | 49    |
| 08:00 – 08:15 | 38     | 7        | 2     | 0         | 47    |
| 08:15 – 08:30 | 47     | 3        | 1     | 0         | 51    |
| 08:30 – 08:45 | 27     | 7        | 0     | 2         | 36    |
| 08:45 – 09:00 | 19     | 4        | 2     | 5         | 30    |
| 09:00 – 09:15 | 32     | 5        | 1     | 3         | 41    |
| 09:15 – 09:30 | 25     | 2        | 5     | 0         | 32    |
| 14:00 – 14:15 | 23     | 2        | 3     | 2         | 30    |
| 14:15 – 14:30 | 15     | 1        | 0     | 3         | 19    |
| 14:30 – 14:45 | 13     | 4        | 1     | 0         | 18    |
| 14:45 – 15:00 | 23     | 2        | 0     | 2         | 27    |
| 15:00 – 15:15 | 13     | 2        | 0     | 3         | 18    |
| 15:15 – 15:30 | 18     | 1        | 3     | 0         | 22    |
| 15:30 – 15:45 | 11     | 5        | 3     | 1         | 20    |
| 15:45 – 16:00 | 17     | 3        | 4     | 2         | 26    |



| AFORADOR D (VERDE) LOUBNA                             |        |          |       |           | FECHA: 14/03/2018 |
|---|--------|----------|-------|-----------|-------------------|
| PUNTO 1: SALIDAD DE GLORIETA A PASEO VICTORIA EUGENIA |        |          |       |           |                   |
| HORA  | COCHES | CAMIONES | MOTOS | AUTOBUSES | TOTAL             |
| 07:30 – 07:45   | 43     | 2        | 11    | 1         | 57                |
| 07:45 – 08:00   | 57     | 1        | 8     | 3         | 69                |
| 08:00 – 08:15   | 67     | 3        | 13    | 2         | 85                |
| 08:15 – 08:30   | 78     | 2        | 5     | 2         | 87                |
| 08:30 – 08:45   | 44     | 3        | 9     | 2         | 58                |
| 08:45 – 09:00   | 42     | 2        | 12    | 0         | 56                |
| 09:00 – 09:15   | 47     | 4        | 11    | 0         | 62                |
| 09:15 – 09:30   | 51     | 1        | 10    | 3         | 65                |
| 14:00 – 14:15   | 49     | 2        | 10    | 2         | 63                |
| 14:15 – 14:30   | 43     | 3        | 10    | 2         | 58                |
| 14:30 – 14:45   | 51     | 0        | 10    | 3         | 64                |
| 14:45 – 15:00   | 54     | 2        | 9     | 1         | 66                |
| 15:00 – 15:15   | 44     | 2        | 13    | 2         | 61                |
| 15:15 – 15:30   | 46     | 4        | 15    | 2         | 67                |
| 15:30 – 15:45   | 37     | 0        | 12    | 1         | 50                |
| 15:45 – 16:00   | 47     | 2        | 15    | 3         | 67                |

| FECHA: 14/03/2018  |        |          |       |           |       |
|--|--------|----------|-------|-----------|-------|
| PUNTO 2: ENTRADA A GLORIETA DESDE PASEO VICTORIA EUGENIA |        |          |       |           |       |
| HORA   | COCHES | CAMIONES | MOTOS | AUTOBUSES | TOTAL |
| 07:30 – 07:45  | 48     | 0        | 7     | 0         | 55    |
| 07:45 – 08:00  | 61     | 2        | 9     | 2         | 74    |
| 08:00 – 08:15  | 58     | 4        | 7     | 3         | 72    |
| 08:15 – 08:30  | 76     | 3        | 12    | 2         | 93    |
| 08:30 – 08:45  | 65     | 3        | 19    | 0         | 87    |
| 08:45 – 09:00  | 68     | 0        | 8     | 0         | 76    |
| 09:00 – 09:15  | 72     | 2        | 5     | 2         | 81    |
| 09:15 – 09:30  | 53     | 0        | 6     | 2         | 61    |
| 14:00 – 14:15  | 72     | 2        | 12    | 2         | 88    |
| 14:15 – 14:30  | 56     | 1        | 10    | 3         | 70    |
| 14:30 – 14:45  | 57     | 0        | 10    | 2         | 69    |
| 14:45 – 15:00  | 65     | 3        | 7     | 1         | 76    |
| 15:00 – 15:15  | 54     | 0        | 10    | 2         | 66    |
| 15:15 – 15:30  | 58     | 3        | 12    | 4         | 77    |
| 15:30 – 15:45  | 51     | 0        | 12    | 2         | 65    |
| 15:45 – 16:00  | 49     | 0        | 7     | 1         | 57    |

### Glorieta Dársena del Saladillo

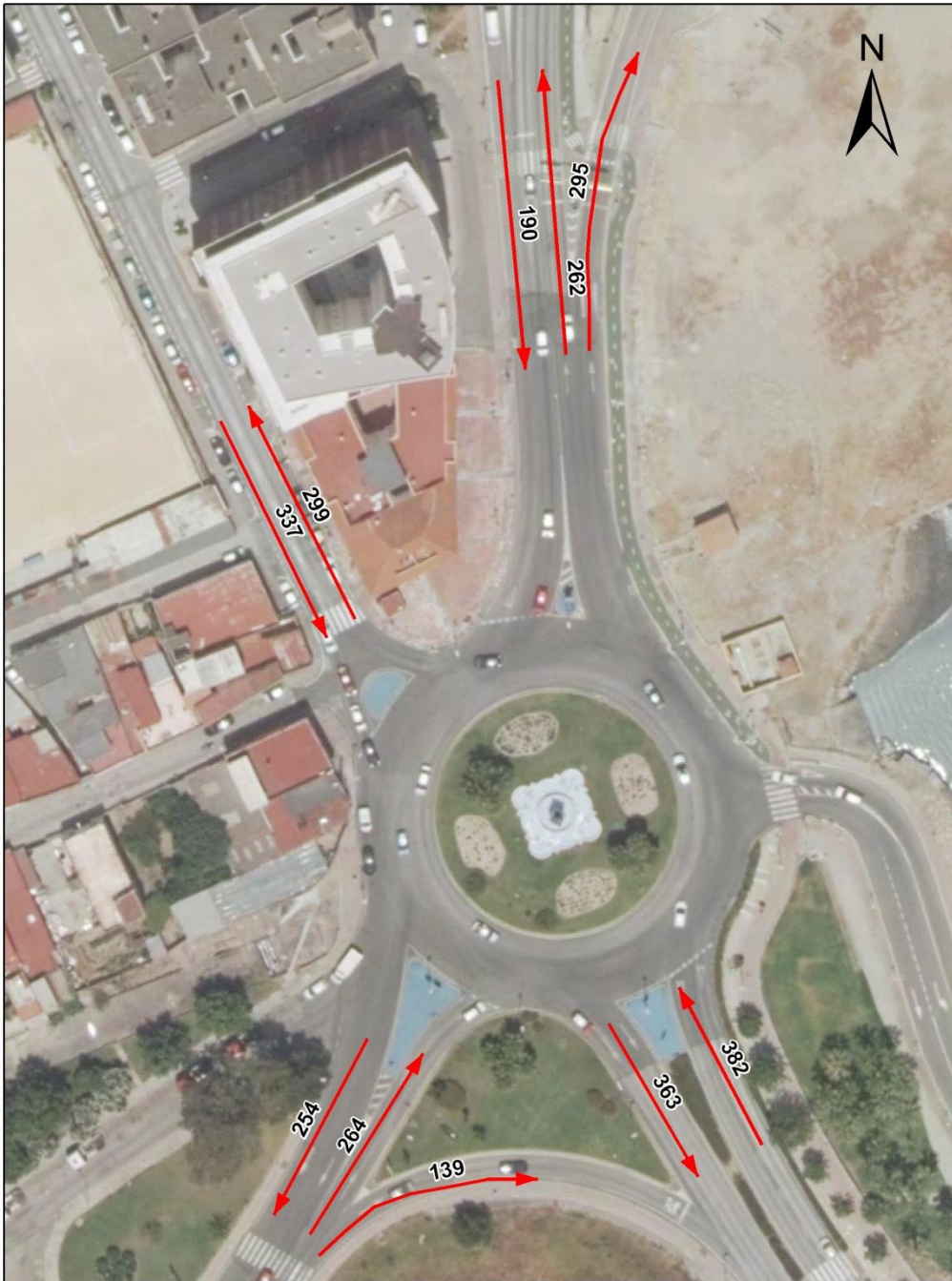

**Glorieta Saladillo con N-340**

| AFORADOR A (NARANJA) HANAN                      |        | FECHA: 14/03/2018 |       |           |       |
|---|--------|-------------------|-------|-----------|-------|
| PUNTO 1: ENTRADA A GLORIETA DESDE PACO DE LUCIA |        |                   |       |           |       |
| HORA  | COCHES | CAMIONES          | MOTOS | AUTOBUSES | TOTAL |
| 07:30 – 07:45                                   | 75     | 2                 | 1     | 2         | 80    |
| 07:45 – 08:00                                   | 70     | 2                 | 1     | 1         | 74    |
| 08:00 – 08:15                                   | 75     | 2                 | 3     | 2         | 82    |
| 08:15 – 08:30                                   | 94     | 1                 | 2     | 2         | 99    |
| 08:30 – 08:45                                   | 100    | 5                 | 3     | 1         | 109   |
| 08:45 – 09:00                                   | 115    | 2                 | 1     | 1         | 119   |
| 09:00 – 09:15                                   | 83     | 1                 | 0     | 2         | 86    |
| 09:15 – 09:30                                   | 96     | 6                 | 1     | 1         | 104   |
| 14:00 – 14:15                                   | 95     | 2                 | 4     | 1         | 102   |
| 14:15 – 14:30                                   | 99     | 2                 | 1     | 2         | 104   |
| 14:30 – 14:45                                   | 103    | 0                 | 3     | 2         | 108   |
| 14:45 – 15:00                                   | 125    | 4                 | 2     | 1         | 132   |
| 15:00 – 15:15                                   | 85     | 3                 | 5     | 1         | 94    |
| 15:15 – 15:30                                   | 65     | 1                 | 2     | 1         | 69    |
| 15:30 – 15:45                                   | 75     | 2                 | 6     | 2         | 85    |
| 15:45 – 16:00                                   | 48     | 0                 | 2     | 1         | 51    |

| FECHA: 14/03/2018                                 |        |          |       |           |       |
|---|--------|----------|-------|-----------|-------|
| PUNTO 2: SALIDA DE GLORIETA A AV GESTO POR LA PAZ |        |          |       |           |       |
| HORA  | COCHES | CAMIONES | MOTOS | AUTOBUSES | TOTAL |
| 07:30 – 07:45                                     | 82     | 1        | 2     | 1         | 86    |
| 07:45 – 08:00                                     | 79     | 3        | 3     | 1         | 86    |
| 08:00 – 08:15                                     | 85     | 0        | 2     | 0         | 87    |
| 08:15 – 08:30                                     | 86     | 2        | 3     | 1         | 92    |
| 08:30 – 08:45                                     | 106    | 4        | 1     | 1         | 112   |
| 08:45 – 09:00                                     | 99     | 4        | 1     | 2         | 106   |
| 09:00 – 09:15                                     | 86     | 2        | 6     | 1         | 95    |
| 09:15 – 09:30                                     | 97     | 4        | 0     | 1         | 102   |
| 14:00 – 14:15                                     | 73     | 3        | 1     | 1         | 78    |
| 14:15 – 14:30                                     | 85     | 1        | 5     | 1         | 92    |
| 14:30 – 14:45                                     | 82     | 2        | 6     | 2         | 92    |
| 14:45 – 15:00                                     | 100    | 3        | 1     | 0         | 104   |
| 15:00 – 15:15                                     | 70     | 2        | 2     | 0         | 74    |
| 15:15 – 15:30                                     | 66     | 2        | 1     | 1         | 70    |
| 15:30 – 15:45                                     | 65     | 1        | 3     | 1         | 70    |
| 15:45 – 16:00                                     | 56     | 1        | 1     | 1         | 59    |

| AFORADOR B (MORADO) SOFÍA                           |        |          |       |           |       |
|---|--------|----------|-------|-----------|-------|
| FECHA: 14/03/2018                                   |        |          |       |           |       |
| PUNTO 1: SALIDA DE GLORIETA A FEDERICO GARCIA LORCA |        |          |       |           |       |
| HORA  | COCHES | CAMIONES | MOTOS | AUTOBUSES | TOTAL |
| 07:30 – 07:45                                       | 69     | 2        | 1     | 3         | 75    |
| 07:45 – 08:00                                       | 77     | 1        | 3     | 1         | 82    |
| 08:00 – 08:15                                       | 69     | 3        | 2     | 0         | 74    |
| 08:15 – 08:30                                       | 90     | 0        | 3     | 1         | 94    |
| 08:30 – 08:45                                       | 99     | 4        | 3     | 1         | 107   |
| 08:45 – 09:00                                       | 118    | 4        | 3     | 2         | 127   |
| 09:00 – 09:15                                       | 87     | 2        | 3     | 1         | 93    |
| 09:15 – 09:30                                       | 109    | 5        | 6     | 0         | 120   |
| 14:00 – 14:15                                       | 103    | 2        | 4     | 2         | 111   |
| 14:15 – 14:30                                       | 111    | 3        | 4     | 0         | 118   |
| 14:30 – 14:45                                       | 109    | 0        | 3     | 1         | 113   |
| 14:45 – 15:00                                       | 93     | 3        | 2     | 2         | 100   |
| 15:00 – 15:15                                       | 100    | 3        | 4     | 2         | 109   |
| 15:15 – 15:30                                       | 87     | 1        | 3     | 0         | 91    |
| 15:30 – 15:45                                       | 83     | 5        | 7     | 2         | 97    |
| 15:45 – 16:00                                       | 77     | 2        | 0     | 3         | 82    |

| FECHA: 14/03/2018                                       |        |          |       |           |       |
|---|--------|----------|-------|-----------|-------|
| PUNTO 2: ENTRADA A GLORIETA DESDE FEDERICO GARCIA LORCA |        |          |       |           |       |
| HORA  | COCHES | CAMIONES | MOTOS | AUTOBUSES | TOTAL |
| 07:30 – 07:45   | 75     | 0        | 2     | 0         | 77    |
| 07:45 – 08:00   | 80     | 2        | 2     | 2         | 86    |
| 08:00 – 08:15   | 73     | 1        | 3     | 2         | 79    |
| 08:15 – 08:30   | 84     | 2        | 3     | 2         | 91    |
| 08:30 – 08:45   | 104    | 2        | 0     | 1         | 107   |
| 08:45 – 09:00   | 95     | 2        | 2     | 1         | 100   |
| 09:00 – 09:15   | 122    | 1        | 4     | 4         | 131   |
| 09:15 – 09:30   | 93     | 0        | 3     | 1         | 97    |
| 14:00 – 14:15   | 97     | 1        | 3     | 1         | 102   |
| 14:15 – 14:30   | 101    | 2        | 8     | 3         | 114   |
| 14:30 – 14:45   | 98     | 4        | 2     | 1         | 105   |
| 14:45 – 15:00   | 85     | 3        | 4     | 1         | 93    |
| 15:00 – 15:15   | 94     | 3        | 5     | 0         | 102   |
| 15:15 – 15:30   | 98     | 0        | 6     | 3         | 107   |
| 15:30 – 15:45   | 72     | 2        | 3     | 1         | 78    |
| 15:45 – 16:00   | 79     | 2        | 3     | 0         | 84    |

| AFORADOR C (ROJO) MUNA                   |        | FECHA: 14/03/2018 |       |           |       |
|--|--------|-------------------|-------|-----------|-------|
| PUNTO 1: SALIDA DE GLORIETA A CRTA CADIZ |        |                   |       |           |       |
| HORA                                     | COCHES | CAMIONES          | MOTOS | AUTOBUSES | TOTAL |
| 07:30 – 07:45                            | 76     | 4                 | 1     | 2         | 83    |
| 07:45 – 08:00                            | 91     | 4                 | 0     | 1         | 96    |
| 08:00 – 08:15                            | 96     | 6                 | 2     | 3         | 107   |
| 08:15 – 08:30                            | 122    | 4                 | 0     | 1         | 127   |
| 08:30 – 08:45                            | 113    | 6                 | 4     | 2         | 125   |
| 08:45 – 09:00                            | 133    | 3                 | 2     | 3         | 141   |
| 09:00 – 09:15                            | 84     | 0                 | 4     | 3         | 91    |
| 09:15 – 09:30                            | 97     | 7                 | 2     | 1         | 107   |
| 14:00 – 14:15                            | 92     | 4                 | 5     | 2         | 103   |
| 14:15 – 14:30                            | 95     | 3                 | 0     | 1         | 99    |
| 14:30 – 14:45                            | 95     | 0                 | 8     | 3         | 106   |
| 14:45 – 15:00                            | 123    | 5                 | 3     | 1         | 132   |
| 15:00 – 15:15                            | 81     | 3                 | 6     | 1         | 91    |
| 15:15 – 15:30                            | 68     | 3                 | 1     | 2         | 74    |
| 15:30 – 15:45                            | 73     | 0                 | 7     | 2         | 82    |
| 15:45 – 16:00                            | 51     | 1                 | 3     | 0         | 55    |

| FECHA: 14/03/2018                            |        |          |       |           |       |
|--|--------|----------|-------|-----------|-------|
| PUNTO 2: ENTRADA A GLORIETA DESDE CRTA CADIZ |        |          |       |           |       |
| HORA   | COCHES | CAMIONES | MOTOS | AUTOBUSES | TOTAL |
| 07:30 – 07:45                                | 71     | 0        | 0     | 1         | 72    |
| 07:45 – 08:00                                | 76     | 2        | 1     | 0         | 79    |
| 08:00 – 08:15                                | 84     | 5        | 4     | 0         | 93    |
| 08:15 – 08:30                                | 84     | 7        | 3     | 2         | 96    |
| 08:30 – 08:45                                | 104    | 4        | 2     | 0         | 110   |
| 08:45 – 09:00                                | 109    | 5        | 0     | 1         | 115   |
| 09:00 – 09:15                                | 82     | 3        | 5     | 2         | 92    |
| 09:15 – 09:30                                | 90     | 3        | 0     | 2         | 95    |
| 14:00 – 14:15                                | 84     | 2        | 0     | 0         | 86    |
| 14:15 – 14:30                                | 87     | 0        | 6     | 3         | 96    |
| 14:30 – 14:45                                | 74     | 3        | 1     | 2         | 80    |
| 14:45 – 15:00                                | 98     | 6        | 0     | 0         | 104   |
| 15:00 – 15:15                                | 65     | 4        | 1     | 0         | 70    |
| 15:15 – 15:30                                | 63     | 1        | 3     | 0         | 67    |
| 15:30 – 15:45                                | 60     | 2        | 4     | 1         | 67    |
| 15:45 – 16:00                                | 63     | 0        | 2     | 3         | 68    |

### Glorieta Saladillo con N-340



### Glorieta Ave María – Corte Inglés

| AFORADOR A(VERDE) HANAN                                |        | FECHA: 15/03/2018 |       |           |       |
|--|--------|-------------------|-------|-----------|-------|
| PUNTO 1: ENTRADA A GLORIETA DESDE AV VIRGEN DEL CARMEN |        |                   |       |           |       |
| HORA   | COCHES | CAMIONES          | MOTOS | AUTOBUSES | TOTAL |
| 07:30 – 07:45  | 77     | 1                 | 4     | 1         | 83    |
| 07:45 – 08:00  | 120    | 1                 | 7     | 3         | 131   |
| 08:00 – 08:15  | 123    | 3                 | 7     | 3         | 136   |
| 08:15 – 08:30  | 137    | 4                 | 7     | 2         | 150   |
| 08:30 – 08:45  | 142    | 7                 | 6     | 3         | 158   |
| 08:45 – 09:00  | 155    | 1                 | 7     | 2         | 165   |
| 09:00 – 09:15  | 142    | 3                 | 1     | 1         | 147   |
| 09:15 – 09:30  | 130    | 3                 | 1     | 3         | 137   |
| 14:00 – 14:15  | 125    | 1                 | 7     | 2         | 135   |
| 14:15 – 14:30  | 162    | 3                 | 1     | 3         | 169   |
| 14:30 – 14:45  | 139    | 4                 | 5     | 3         | 151   |
| 14:45 – 15:00  | 183    | 4                 | 5     | 2         | 194   |
| 15:00 – 15:15  | 130    | 3                 | 4     | 1         | 138   |
| 15:15 – 15:30  | 145    | 1                 | 4     | 2         | 152   |
| 15:30 – 15:45  | 98     | 4                 | 6     | 1         | 109   |
| 15:45 – 16:00  | 91     | 0                 | 5     | 3         | 99    |

| FECHA: 15/03/2018                                     |        |          |       |           |       |
|---|--------|----------|-------|-----------|-------|
| PUNTO 2: SALIDA A GLORIETA DESDE AV VIRGEN DEL CARMEN |        |          |       |           |       |
| HORA  | COCHES | CAMIONES | MOTOS | AUTOBUSES | TOTAL |
| 07:30 – 07:45   | 70     | 1        | 5     | 1         | 77    |
| 07:45 – 08:00   | 103    | 2        | 4     | 2         | 111   |
| 08:00 – 08:15   | 107    | 1        | 2     | 1         | 111   |
| 08:15 – 08:30   | 140    | 4        | 3     | 3         | 150   |
| 08:30 – 08:45   | 130    | 4        | 5     | 2         | 141   |
| 08:45 – 09:00   | 135    | 3        | 7     | 3         | 148   |
| 09:00 – 09:15   | 151    | 1        | 5     | 1         | 158   |
| 09:15 – 09:30   | 115    | 2        | 3     | 0         | 120   |
| 14:00 – 14:15   | 115    | 3        | 6     | 2         | 126   |
| 14:15 – 14:30   | 138    | 2        | 2     | 2         | 144   |
| 14:30 – 14:45   | 153    | 3        | 7     | 1         | 164   |
| 14:45 – 15:00   | 165    | 5        | 6     | 2         | 178   |
| 15:00 – 15:15   | 117    | 1        | 2     | 1         | 121   |
| 15:15 – 15:30   | 160    | 3        | 2     | 2         | 167   |
| 15:30 – 15:45   | 104    | 2        | 6     | 2         | 114   |
| 15:45 – 16:00   | 110    | 2        | 2     | 2         | 116   |

| AFORADOR: AFORADOR B (AZUL) MUNA FECHA: 15/03/2018      |        |          |       |           |       |
|---|--------|----------|-------|-----------|-------|
| PUNTO 1: ENTRADA A GLORIETA DESDE AV JUAN PEREZ ARRIETE |        |          |       |           |       |
| HORA  | COCHES | CAMIONES | MOTOS | AUTOBUSES | TOTAL |
| 07:30 – 07:45   | 84     | 2        | 6     | 1         | 93    |
| 07:45 – 08:00   | 100    | 0        | 9     | 2         | 111   |
| 08:00 – 08:15   | 119    | 4        | 7     | 2         | 132   |
| 08:15 – 08:30   | 134    | 4        | 8     | 3         | 149   |
| 08:30 – 08:45   | 139    | 5        | 7     | 3         | 154   |
| 08:45 – 09:00   | 153    | 0        | 6     | 1         | 160   |
| 09:00 – 09:15   | 139    | 2        | 4     | 0         | 145   |
| 09:15 – 09:30   | 124    | 4        | 0     | 3         | 131   |
| 14:00 – 14:15   | 132    | 0        | 6     | 1         | 139   |
| 14:15 – 14:30   | 159    | 4        | 2     | 0         | 165   |
| 14:30 – 14:45   | 141    | 3        | 4     | 2         | 150   |
| 14:45 – 15:00   | 172    | 6        | 9     | 2         | 189   |
| 15:00 – 15:15   | 128    | 2        | 5     | 1         | 136   |
| 15:15 – 15:30   | 143    | 0        | 4     | 2         | 149   |
| 15:30 – 15:45   | 102    | 4        | 6     | 0         | 112   |
| 15:45 – 16:00   | 92     | 4        | 7     | 2         | 105   |

| FECHA: 15/03/2018                                      |        |          |       |           |       |
|--|--------|----------|-------|-----------|-------|
| PUNTO 2: SALIDA A GLORIETA DESDE AV JUAN PEREZ ARRIETE |        |          |       |           |       |
| HORA   | COCHES | CAMIONES | MOTOS | AUTOBUSES | TOTAL |
| 07:30 – 07:45  | 80     | 0        | 4     | 0         | 84    |
| 07:45 – 08:00  | 108    | 2        | 6     | 2         | 118   |
| 08:00 – 08:15  | 130    | 2        | 3     | 0         | 135   |
| 08:15 – 08:30  | 138    | 0        | 6     | 1         | 145   |
| 08:30 – 08:45  | 124    | 8        | 6     | 2         | 140   |
| 08:45 – 09:00  | 145    | 3        | 9     | 2         | 159   |
| 09:00 – 09:15  | 141    | 3        | 10    | 1         | 155   |
| 09:15 – 09:30  | 121    | 2        | 4     | 1         | 128   |
| 14:00 – 14:15  | 121    | 3        | 10    | 2         | 136   |
| 14:15 – 14:30  | 134    | 2        | 0     | 3         | 139   |
| 14:30 – 14:45  | 157    | 5        | 6     | 1         | 169   |
| 14:45 – 15:00  | 167    | 4        | 5     | 2         | 178   |
| 15:00 – 15:15  | 109    | 3        | 0     | 0         | 112   |
| 15:15 – 15:30  | 155    | 3        | 0     | 1         | 159   |
| 15:30 – 15:45  | 115    | 0        | 5     | 2         | 122   |
| 15:45 – 16:00  | 121    | 4        | 0     | 3         | 128   |



| AFORADOR C (NARANJA) MARUAN                            |        |          |       |           |       |
|--|--------|----------|-------|-----------|-------|
| FECHA: 15/03/2018                                      |        |          |       |           |       |
| PUNTO 1: ENTRADA A GLORIETA DESDE AV VIRGEN DEL CARMEN |        |          |       |           |       |
| HORA   | COCHES | CAMIONES | MOTOS | AUTOBUSES | TOTAL |
| 07:30 – 07:45  | 92     | 1        | 2     | 1         | 96    |
| 07:45 – 08:00  | 115    | 1        | 8     | 2         | 126   |
| 08:00 – 08:15  | 121    | 3        | 5     | 1         | 130   |
| 08:15 – 08:30  | 142    | 5        | 5     | 2         | 154   |
| 08:30 – 08:45  | 138    | 2        | 4     | 3         | 147   |
| 08:45 – 09:00  | 127    | 4        | 4     | 0         | 135   |
| 09:00 – 09:15  | 143    | 2        | 8     | 1         | 154   |
| 09:15 – 09:30  | 128    | 3        | 4     | 1         | 136   |
| 14:00 – 14:15  | 139    | 1        | 5     | 1         | 146   |
| 14:15 – 14:30  | 162    | 3        | 2     | 0         | 167   |
| 14:30 – 14:45  | 142    | 5        | 3     | 2         | 152   |
| 14:45 – 15:00  | 183    | 5        | 8     | 2         | 198   |
| 15:00 – 15:15  | 160    | 2        | 5     | 1         | 168   |
| 15:15 – 15:30  | 158    | 5        | 7     | 0         | 170   |
| 15:30 – 15:45  | 135    | 3        | 2     | 3         | 143   |
| 15:45 – 16:00  | 117    | 2        | 4     | 2         | 125   |

| FECHA: 15/03/2018                                     |        |          |       |           |       |
|---|--------|----------|-------|-----------|-------|
| PUNTO 2: SALIDA A GLORIETA DESDE AV VIRGEN DEL CARMEN |        |          |       |           |       |
| HORA  | COCHES | CAMIONES | MOTOS | AUTOBUSES | TOTAL |
| 07:30 – 07:45   | 103    | 1        | 4     | 1         | 109   |
| 07:45 – 08:00   | 114    | 3        | 5     | 1         | 123   |
| 08:00 – 08:15   | 132    | 1        | 3     | 1         | 137   |
| 08:15 – 08:30   | 141    | 3        | 2     | 2         | 148   |
| 08:30 – 08:45   | 132    | 3        | 5     | 1         | 141   |
| 08:45 – 09:00   | 153    | 2        | 3     | 0         | 158   |
| 09:00 – 09:15   | 146    | 0        | 3     | 2         | 151   |
| 09:15 – 09:30   | 103    | 2        | 6     | 0         | 111   |
| 14:00 – 14:15   | 121    | 4        | 7     | 2         | 134   |
| 14:15 – 14:30   | 136    | 3        | 1     | 3         | 143   |
| 14:30 – 14:45   | 163    | 6        | 5     | 1         | 175   |
| 14:45 – 15:00   | 165    | 5        | 6     | 2         | 178   |
| 15:00 – 15:15   | 158    | 3        | 5     | 1         | 167   |
| 15:15 – 15:30   | 147    | 1        | 7     | 2         | 157   |
| 15:30 – 15:45   | 120    | 0        | 2     | 2         | 124   |
| 15:45 – 16:00   | 86     | 1        | 5     | 1         | 93    |

| AFORADOR D (ROJO) SOFIA                                    |        | FECHA: 15/03/2018 |       |           |       |
|--|--------|-------------------|-------|-----------|-------|
| PUNTO 1: SALIDA DESDE GLORIETA A CALLE JOSE CARLOS DE LUNA |        |                   |       |           |       |
| HORA   | COCHES | CAMIONES          | MOTOS | AUTOBUSES | TOTAL |
| 07:30 – 07:45  | 75     | 0                 | 5     | 2         | 82    |
| 07:45 – 08:00  | 91     | 2                 | 3     | 0         | 96    |
| 08:00 – 08:15  | 109    | 4                 | 7     | 2         | 122   |
| 08:15 – 08:30  | 102    | 3                 | 4     | 2         | 111   |
| 08:30 – 08:45  | 124    | 3                 | 2     | 0         | 129   |
| 08:45 – 09:00  | 102    | 5                 | 4     | 2         | 113   |
| 09:00 – 09:15  | 101    | 3                 | 0     | 0         | 104   |
| 09:15 – 09:30  | 95     | 1                 | 4     | 2         | 102   |
| 14:00 – 14:15  | 97     | 0                 | 4     | 2         | 103   |
| 14:15 – 14:30  | 104    | 3                 | 4     | 2         | 113   |
| 14:30 – 14:45  | 87     | 1                 | 0     | 0         | 88    |
| 14:45 – 15:00  | 110    | 3                 | 2     | 1         | 116   |
| 15:00 – 15:15  | 124    | 0                 | 3     | 1         | 128   |
| 15:15 – 15:30  | 94     | 2                 | 0     | 0         | 96    |
| 15:30 – 15:45  | 87     | 4                 | 2     | 0         | 93    |
| 15:45 – 16:00  | 89     | 1                 | 0     | 2         | 92    |

| FECHA: 15/03/2018                                      |        |          |       |           |       |
|--|--------|----------|-------|-----------|-------|
| PUNTO 2: ENTRADA A GLORIETA DESDE FRAY TOMAS DEL VALLE |        |          |       |           |       |
| HORA   | COCHES | CAMIONES | MOTOS | AUTOBUSES | TOTAL |
| 07:30 – 07:45  | 83     | 1        | 4     | 1         | 89    |
| 07:45 – 08:00  | 95     | 1        | 5     | 3         | 104   |
| 08:00 – 08:15  | 117    | 2        | 3     | 2         | 124   |
| 08:15 – 08:30  | 99     | 0        | 2     | 1         | 102   |
| 08:30 – 08:45  | 110    | 4        | 1     | 1         | 116   |
| 08:45 – 09:00  | 99     | 0        | 3     | 1         | 103   |
| 09:00 – 09:15  | 83     | 0        | 2     | 0         | 85    |
| 09:15 – 09:30  | 98     | 0        | 5     | 2         | 105   |
| 14:00 – 14:15  | 93     | 2        | 3     | 1         | 99    |
| 14:15 – 14:30  | 95     | 1        | 5     | 0         | 101   |
| 14:30 – 14:45  | 90     | 1        | 2     | 0         | 93    |
| 14:45 – 15:00  | 130    | 1        | 3     | 2         | 136   |
| 15:00 – 15:15  | 95     | 1        | 3     | 2         | 101   |
| 15:15 – 15:30  | 82     | 0        | 1     | 2         | 85    |
| 15:30 – 15:45  | 88     | 3        | 2     | 0         | 93    |
| 15:45 – 16:00  | 84     | 1        | 3     | 1         | 89    |

### Glorieta Ave María - Corte Inglés

